

# PQV

POSSUNT QUAE VOLUNT

#girlswiththewill



ASHLEY HALL'S MISSION,

**"to produce educated women who are independent, ethically responsible and prepared to meet the challenges of society with confidence" has vibrantly resonated on this campus since 1909. For the 2016 – 2017 school year, the Ashley Hall community demonstrated its affinity and excitement for this mission and our girls.**

Thank you for your passion, profound dedication and loyal support for Ashley Hall.  
You deserve a resounding P–Q–V!



We celebrate Ashley Hall's generous community similar to our girls celebrating while in Sicily during Carnival, the culminating trip of the Amalthea Scholar's Program. Amalthea was a year-long program fostering scholarship and creativity where students examined the modern and ancient settings of Sicily through research, on-site exploration, and the completion of an interdisciplinary capstone-styled project.



Thank you!

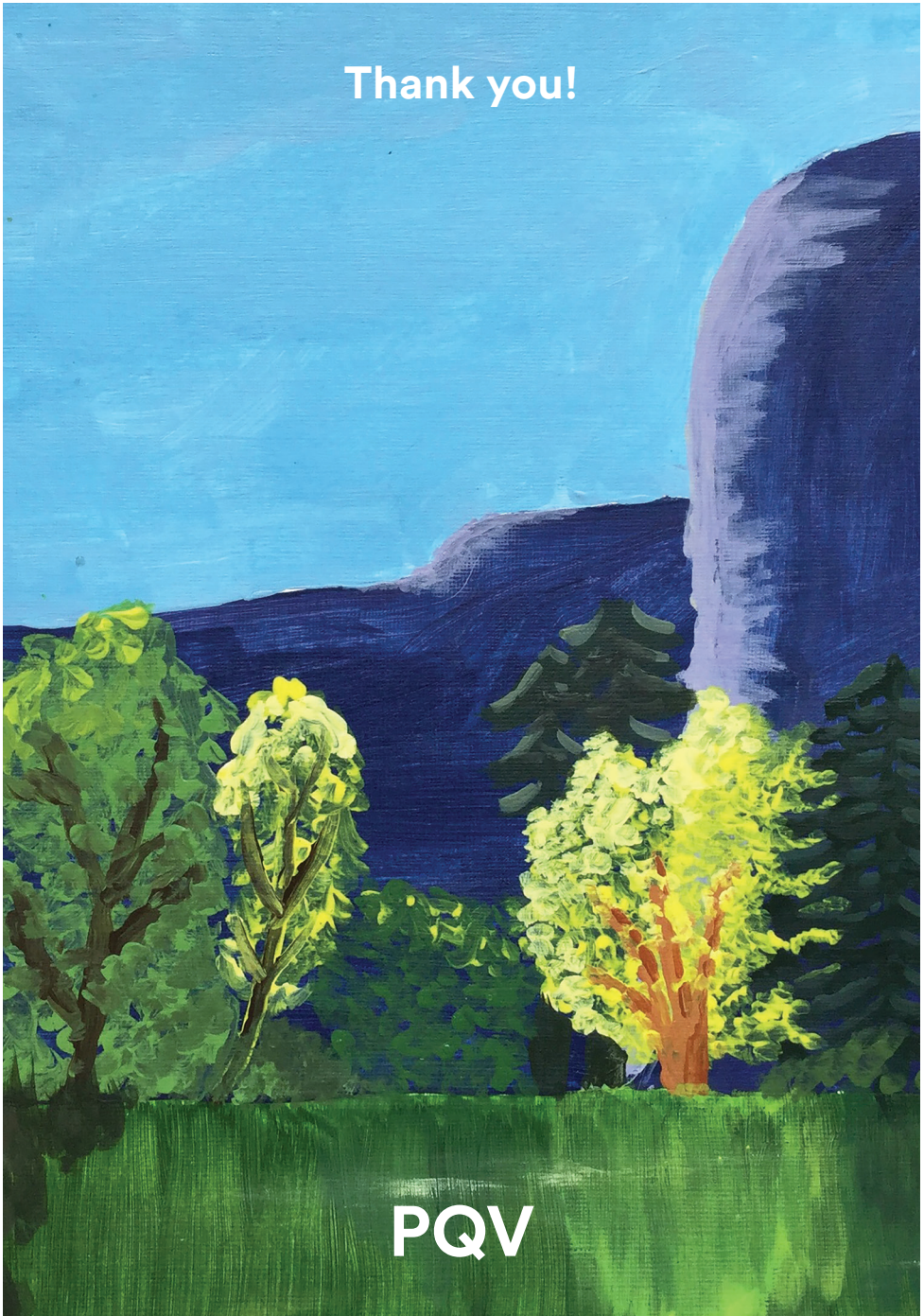

PQV

EADS HUBBELL '23

2016 – 2017

# Total Donation \$3,536,816

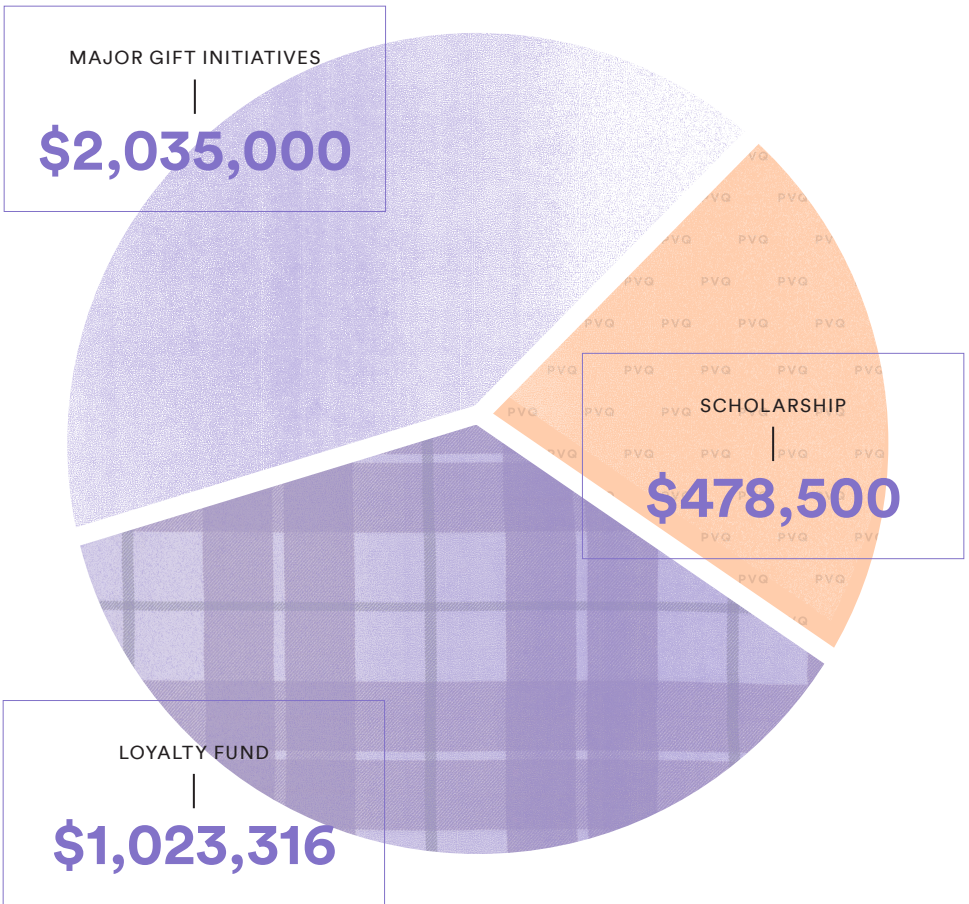

# The Impact of Your Loyalty

Your loyalty supports the Ashley Hall Hallmarks that are personified by our girls in many ways which include...



INTELLIGENT

\$17.2

million of merit  
scholarships amassed  
over the past 6 years

WORLDLY

10

incredible travel  
opportunities on slate  
for 2017 – 2018

DISCERNING

100%

of the Class of  
2017 made a gift to the  
Loyalty Fund



CREATIVE

7 boats were built by 5th grade students through a collaboration with the Lowcountry Maritime Foundation



COLLABORATIVE

60

dance, drama and music performances on and off campus

COMPASSIONATE

113

gallons of pop tops were collected by Lower School students for the Ronald McDonald House



PURPOSEFUL

8 of 11

Varsity teams were Runner-up or SCISA State Champions

STUDENTS POSITIVELY IMPACTED BY YOUR GENEROSITY  
675  
THANK YOU!



## PIPER PARKER MOFFATT '70

I arrived at Ashley Hall as a boarding student from a small town in Kentucky when I was 14, leaving behind my parents and three brothers, scared and intimidated but also excited about what was to come. Because of my parents and Ashley Hall, my fears were replaced with confidence and a wide-eyed sense of adventure. I still love to learn. I know what hard work is. I have friends and “sisters” for a lifetime that I never had before Ashley Hall, and I am grateful for the Ashley Hall “magic” that has been part of my DNA ever since. I grew up in a generation when women were just beginning to realize their full potential, and we were encouraged to be whatever we wanted to be. Ashley Hall helped me do just that. For me, it meant a 35-year career in international public policy, trade and export finance, representing the U.S. government, serving as an official spokesperson for the Export-Import Bank of the U.S. with

multilateral organizations like the World Trade Organization, and negotiating with foreign government officials and corporate dignitaries, all in an effort to ensure a level international playing field for U.S. exporting companies and supporting and preserving U.S. jobs. I was fortunate to have worked with so many wonderful people and to have traveled the world. Throughout my career, an important Ashley Hall lesson was echoed constantly—show respect and compassion for everyone, no matter what differences you might otherwise have. This lesson, along with the confidence Ashley Hall instilled in me, enabled me to be largely successful in my work and personal life, despite many challenges, and, yes, some failures, too. Since retiring, I now focus on my passions: serving as Vice Chair of the local Humane Society, serving the Chesapeake Bay Foundation as a member of the President’s Advisory Council, teaching financial literacy, and my family. In that regard, my professional life in public service has only been surpassed by my life as a very proud and fortunate mother (facing the elusive balance between mothering and working). My son is my most treasured “accomplishment,” and I am now also a grandmother to two wonderful and sassy grandchildren. As I observe them all, I am quite sure that each of them has gotten some of my Ashley Hall “magic” DNA. What better gift to pass along!

Thank you Ashley Hall.

**"Because of my parents and Ashley Hall, my fears were replaced with confidence and a wide-eyed sense of adventure."**



"I am so grateful to have had the opportunity to study at Ashley Hall, and I can definitively say this school has shaped the person I am today."



## ROSSI ANASTOPOULO '13

---

Ashley Hall played an indelible role in my time as a Morehead-Cain Scholar at the University of North Carolina. Not only did it instill me with the confidence necessary to achieve in the classroom-especially in smaller class discussions- but it also directly shaped my two majors, Global Studies and Sports & Social Issues. In particular, my Ashley Hall Senior Project on sports and the Civil Rights Movement sparked a passion that led me to create my own major at Carolina. It gave me the purpose with which to deviate from traditional fields of study in order to pursue my dedication to the intersection of sports and society, eventually leading to an internship in the Community Impact Department of the Cleveland Indians. Furthermore, the focus Ashley Hall places on communities outside of our own taught me how to incorporate compassion into my work, which I will continue this coming year through a year of service with AmeriCorps. I am so grateful to have had the opportunity to study at Ashley Hall, and I can definitively say this school has shaped the person I am today.



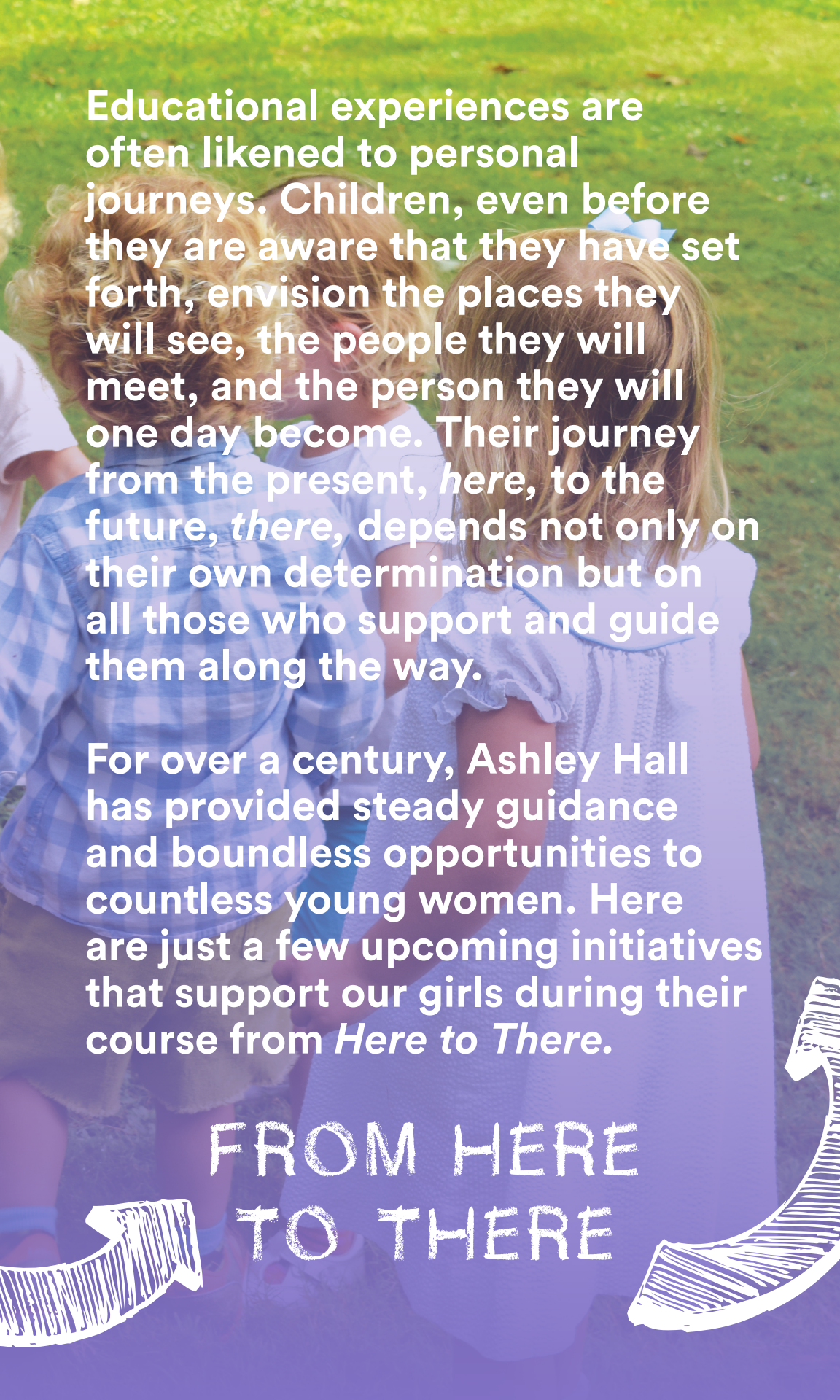

Educational experiences are often likened to personal journeys. Children, even before they are aware that they have set forth, envision the places they will see, the people they will meet, and the person they will one day become. Their journey from the present, *here*, to the future, *there*, depends not only on their own determination but on all those who support and guide them along the way.

For over a century, Ashley Hall has provided steady guidance and boundless opportunities to countless young women. Here are just a few upcoming initiatives that support our girls during their course from *Here to There*.

FROM HERE  
TO THERE





---

Studies show that students decide as early as second grade whether they have an interest in and believe they can excel in math and science. Connecting students at a young age with STEAM subjects that support problem solving, innovation, and creative design can encourage students to envision themselves in these professions as adults.

# STEAM

The importance of STEAM (Science, Technology, Engineering, Art, Math), especially for girls is being heralded in major scholarly publications, and Ashley Hall is proud of the growth of its STEAM curriculum from the Early Education Center through the Upper School. New hardware and software are putting resources into the hands of our students and exposing them to the interdisciplinary work of problem solving, coding, and design engineering. To support this critical work, spaces on campus will be repurposed and upgraded. The LoDome has been built over Pardue Hall, and Jenkins Hall science labs will be renovated to accommodate expanded programming. The LoDome will not only provide an additional 2,000 square feet of dedicated space to facilitate and maximize collaboration across grade levels, but it will add the highest level of security and protection from the elements for this area of our campus. Its name has been chosen to honor Ashley Hall's beloved Lois Ruggerio, who has made it her life's mission for almost four decades to educate girls.



93% of girls' school graduates say they were offered greater leadership opportunities than their coed peers and 80% have held leadership positions since graduating from high school.

Goodman Research Group

One phrase that is heard often on campus is “it’s all about the girls” – and indeed that is the case. Designed with the student at the center, Ashley Hall’s Department of Student Life weaves the fostering of important life skills into the girls’ daily curriculum. The intention is to ensure that as our girls become women, they will have the necessary tools to become well-rounded and healthy adults. Ashley Hall’s signature Student Life program includes physical education, nutrition, wellness, college, personal and academic counseling, financial literacy and other pertinent life skills. As we think of our institution from *Here to There*, a physical hub, a Student Life Center, is needed to house these important programs.

# TRAVEL

Ashley Hall's Global Studies Program fosters the school's hallmark, worldly, through robust linguistic programs, abundant travel abroad opportunities and an international boarding program. Ten travel opportunities are being offered during this school year, allowing for a full immersion experience in the focused subject-centered curriculum. A fund to establish scholarship support for travel has been created to ensure every girl has an opportunity to engage in this program.



An Ashley Hall girl travels not only to  
see the world but to discover herself.

# From Here to There

## Initiatives

Thank you to these incredibly generous donors who led the way for the future of Ashley Hall by making a gift to one of the major initiatives. They are pioneers of the journey.



The 1909 Society, named for the school's founding year, recognizes donors who annually give \$1,909 or more to the Loyalty Fund. They are the lifeline of the annual fund and school. We thank this leadership group for their continued commitment to Ashley Hall.

*For a complete list of 2016 – 2017 Ashley Hall donors, please visit [www.ashleyhall.org/support](http://www.ashleyhall.org/support)*

**Founders' Circle \$10,000 +**

- Anonymous (3)
- Hiroko Yanagida and Frederick Baker
- Katherine '65 and William Bates
- Esther Hoshall Beaumont '53
- Ceara Donnelley and Nate Berry
- Gay and Tom Butz
- Robert S. Carr
- Marion '61 and Wayland Cato
- Elinor and Manny Cohen
- Kim C. Dye
- Tiffany J. Dye '15
- Ethel Mae Hocker Foundation
- Liz and William Fort
- Nancy and Lewis Glenn
- Dianna and Jim Goldman
- Mela '67 and Paul Haklisch
- Jeannie and Ken Harrell
- James G. Kenan
- Louise and Paul Kohlheim
- Croft and Hugh Lane
- Elizabeth Rivers Lewine '54
- Colleen and Kevin Mooney
- Anne '78 and Scott Parker
- Greer and Chris Phillips
- John M. Rivers, Jr.
- Leslie and Hunter Smith
- Augustine and James Smith
- Doug Snowden
- Nancy Snowden
- Kimberley and Eric Strickland
- Dana and Mark Van Hook
- Caroline and Neal Vohr

**Head of School's Circle \$7,500-\$9,999**

- Naomi Donnelley and Joe Butler
- Lauren and Morgan Herterich
- Jill and Lorenzo Muti
- Kaye and T. Scott Smith

**Trustees' Circle \$5,000-\$7,499**

- Anonymous
- Lynda and Jules Anderson
- Christine and Bill Aylward
- Susanne '95 and Willis Cantey
- Evie '81 and Stephen Colbert
- Lisa Darden '74
- Kerri and Ian Devine
- Ann W. Dibble '70
- Vivian Donnelley
- Elizabeth Powers Goltra '67
- Louise '78 and Penn Griffen
- Mary and Stephen Hammond
- Maggie DeLaney Hark '53
- Dionella Mendez and William Hassett
- Caroline and Philip Horn
- Dr. William H. Huger Home Charitable Trust Scholarship, in memory of Arthur Postell Jervey
  - Charles H. Drayton, Jr.
  - Joseph J. Gilchrist
  - Alice Neyle Jervey
- Laurie '73 and George Host
- Martha Rivers Ingram '53
- Paige King
- Jane Maas
- Diane and Mark McCall



OUR DONORS

**\$1,000,000+**

Anonymous

**\$250,000-\$499,999**

Anonymous

Emily and Steve Swanson

**\$100,000-\$249,999**

Ethel Mae Hocker Foundation

Croft and Hugh Lane

Elizabeth Rivers Lewine '54

John M. Rivers, Jr.

**\$50,000-\$99,999**

Jean Martschink Buyer '51 \*

Karen '79 and Mark Phillips

Marion and Bart Proctor

Verhagen Foundation

Dana and Mark Van Hook

**\$25,000-\$49,999**

Jack and Anne Glenn Charitable Foundation

Nancy and Lewis Glenn

Greer and Chris Phillips

**\$10,000-\$24,999**

Elizabeth Kirkland Cahill '79 and

John Cahill

Lilla '01 and Patrick Clark

Kohlheim Family Foundation INC.

Louise and Paul Kohlheim

Sophie '02 and Jarrett Martin

Molly Thompson

**\$5,000-\$9,999**

Mary and Stephen Hammond

**\$1,000-\$4,999**

Henry M. Blackmer Foundation

Margaret P. Blackmer

Butz Foundation Inc.

Gay and Tom Butz

Trish and Tommy Kirkland

Diane and Mark McCall

Kelly and Ben Navarro

Karen '79 and Mark Phillips

Marian and Bart Proctor

Judy and Fred Reinhard

Jenny and Jerry Reves

Judy Webber Ross '53

Katie and Charles Seaman

Sodexo, Inc and Affiliates

Emily and Steve Swanson

Julia A. Forster and John E. Thompson

Alice and Mike White

Denise and Robert Wyndham

**Benefactors' Circle \$3,000-\$4,999**

Anonymous

Nella G. Barkley

Jennifer and Rob Black

Frances '81 and Custis Byars

Lilla '01 and Patrick Clark

D. Louisa Shingler and R. Brad Creger

Brian P. Ellis

Patti and Peter Fennelly

Alice '61 and Mike Gaines

Bernie and Bobby Hood

Larking Hill Foundation

Hillary and Geoff Bennett

Carolyn and Tom Bennett

Amanda and Roy Maybank

Boo and Isaac Morton

Laura and Rod Moseley

Gay Murrill '67

Rhett Ramsay Outten '82

Joan Hutcheson Poulnot '48

April and David Price

Sara Beth and Sam Rosen

Shipley '97 and Tony Salewski

Margaret and Pierre Sovey

Amie L. Tedeschi '89

Laurie M. Thornhill

Patience Davies Walker '51

Caroline M. West '89

**Patrons' Circle \$1,909-2,999**

Anonymous (2)

American Promotional Products of

North Charleston

Dot Porcher Amis '58

Julie and Brad Atkins

The Bank of South Carolina

Georgia '60 and Edgar Barnett

Mary and Bob Barrineau

Sarah and Stephen Berger

Caroline G. Bevon

Blackbaud, Inc.

Anne Frances Bleecker '76

Walker '85 and Eddie Buxton

Elizabeth Kirkland Cahill '79 and

John Cahill

Cindy G. Cleland Austin

Vereen '51 and Dick Coen

Amy and Mike Cox

Rebecca Longmire Crowley '63

Emily and Reid Davis

Emmie Aichele Dawson '70

Louise Rodgers Dougherty '46

Loti Kennedy Dunn '58

Jasmine and Brad Dutton

Michel and Bryan Faliero

Terry and Dennis Fisher

Bonnie and Teddy Gilbreth

Doug Godley

Marion Goodman '54

Ellie and Geoff Gray

Kelly and Timothy Greene

Derrill '51 and Ben Hagood

Jane and Tom Hardy

Cyndy Strickland Harton '71

Ellen L. Hay '08

Kathleen C. Hay '06

Mariana '77 and David Hay

Mariana R. Hay '09

Erin and David Hudson

Marg Karesh Hurst '64

Anne '77 and Richard Hutson

Amy E. Jenkins '82

Llewellyn Hood Kassebaum '54\*

Liane and Jamie Kerr

Tara and Kirk King

Lenna and Jesse Kirchner

Trish and Tommy Kirkland

Katharine and Dan Krueger

Megan and Chad Lee

Jennifer and John Liberatos

Jan and Larry Lipov

Deborah and David Looper

Margaret and Ian MacDonald

Megan and Gordon Maner

Margaret and Julius Burges Endowment

for Ashley Hall of Coastal

Community Foundation

Kiffin Maurice '71

Valerie and Geoffrey Maynard

Danyel and Rick McEvoy

Trish and Dennis McGuinn

Anna and Jeff Montgomery

Kathy and Pete Nistad

Tara and Michael Noone

Anna C. Outten '13

Caroline W. Outten '16

Melissa and Walter Parham

Sadhna and Sunil Patel

Ansara and Jon Piebenga

Rhonda '78 and Bert Ponder

Anne and Mason Pope

Dale C. Poulnot '73 and Jim F. Condon

Suzanne and Richard Query

Mary B. Ramsay '98

Karen '76 and Shannon Reid

Sally '66 and Edmund Rhett

Martha Ann and Rob Robertson

Sally '54 and Ralph Robinson

Bobbie Gail '54 and Herb Rothschild

Lois M. Ruggiero

Saida '76 and Robert Russell

Libby and Dan Russler

Melissa Sauls

Carrie and Vijay Singh

Lydia and Peter Sniderman

Shana and Bobby Stockton

Lisa '91 and Brandon Strauss

Sally Schall Van Allen '38

Andi L. Volpe

Anne '73 and Christian Weston

Victoria and Jay White

Elizabeth '63 and Jerry Witt

Elsa C. Caire and Rusty B. Wolfe

Harriett and Joe Yarbrough

Anita G. Zucker

*All efforts have been made to correctly list donations. If, however, an error has been made, please accept our apologies and contact Sarah Evans, Director of Philanthropy and Donor Relations, at evanss@ashleyhall.org or (843) 965 8547.*

FRIENDS OF ASHLEY HALL

**Spiral Club \$1,000-1,908**

Anonymous (4)  
 Tricia '64 and Inman Allen  
 Lesley and Jeffrey Ammons  
 Brown Advisory  
 Gene Elizabeth Burges Endowment  
 Lindsey and Wes Carter  
 Stephanie A. Christensen  
 Elisabeth '81 and Brad Church  
 Jennifer and Robert Cina  
 City of North Charleston  
 Rachel Cosby Conway Charitable  
 Foundation, Inc.  
 Rebekah W. Drysdale '04  
 Claudia '73 and Richard de Mayo  
 Jennie '65 and Dick DeScherer  
 Philip Estes  
 Stephen Estes  
 Caroline '77 and Peter Finnerty  
 Mandy '60 and George Geils  
 Alice and Ron Givens  
 Anne and Donivon Glassburn  
 Goshen Point Farm  
 Elisabeth '56 and James Green  
 Helen Ann '89 and Thomas Harper  
 Joanne and Steven Harth  
 Helen '81 and Burrow Hill  
 Hudson Nissan  
 The Inman Foundation  
 Tricia '64 and Inman Allen  
 Blair Martin Johnson '81  
 Emily and Ned Johnson  
 Joye Law Firm  
 Elise '81 and Sean Kennedy  
 Bunny and Jimmy Kerr  
 Cynthia and Robert Lowery  
 Marshall Ann Thomas Lynch '81  
 Merlee Ann Madren '56  
 Jennifer '99 and Kevin McCooley  
 Patti and Peter McGee  
 Gail Miller  
 Susan Smith Miller and Gregg Miller  
 Piper Parker Moffatt '70  
 Marianne D. Moseley '04  
 Sara and Todd Neugebauer  
 Chris Nyland  
 Margaret A. Nyland  
 Kim and Dan Parker  
 Katie L. Perez - Phillips '07  
 Kat '81 and Al Phillips  
 Quinn Family Charitable  
 Lenna and Brooks Quinn  
 Kristin and John Quinn  
 Melanie and Sam Rosen  
 Nella '81 and David Schools  
 Margaret and Eric Selle  
 Angela and Mark Semo  
 Franny '80 and Brian Slay  
 Kitty and Glenn Smith  
 Paige and Charlie Staples  
 Cam '65 and Johnny Stuhr  
 Elizabeth and Clayton Taylor  
 Dede G. Thompson  
 Trident Construction, LLC

Katherine Adele Dunn Watson  
 Scholarship Endowment  
 at the Coastal Community Foundation  
 Helen '58 and Wylie Watson  
 Beth Reines Wheeler '93  
 Ann Riopel White '83  
 Beautsie '63 and Fred Zahn

**Gateway Club \$500-999**

Anonymous (3)  
 Amanda's Endowment for Ashley Hall  
 of Coastal Community Foundation  
 Linda '69 and Ron Plunkett  
 Mary W. Anderson '68  
 Leslie '75 and Scott Backus  
 Jenks '79 and Steve Bailey  
 Barbara '54 and Archie Baker  
 Mary Gordon Baker '77 and Jim Holland  
 Margie '86 and John Barham  
 Kevin M. Bourque  
 Ann '70 and John Boyce  
 Anne '71 and Lon Burriss  
 Carol and Rocco Cassone  
 Paula and Riley Cates  
 Alison '82 and Ellis Cayton  
 Sheri and David Cooper  
 Maureen and John Corless  
 Molly '87 and Steven Craig  
 Judi and Tom Embrescia  
 Sarah Evans  
 Barron Eyraud  
 Sara '54 and Charles Ferguson  
 Carmel Ann Goodstein Fund  
 of Coastal Community Foundation  
 Cynthia G. Cleland Austin  
 Diane and Arnold Goodstein  
 Mozelle DePass Griffith '63  
 Sarah and Kendrick Grimes  
 Margaret and Robert Hagood  
 Lauren and Chris Hamilton  
 Monti '76 and Clark Hanger  
 Betty C. Harrell  
 Paula Harrell  
 Shaye P. Hester '67  
 DeDe and Batson Hewitt  
 McLean and John Hooff  
 Susannah and Matt Hubbell  
 Lane '62 and Lawton Irick  
 Pam C. Jenkins '78 and David Kotz  
 Nichole S. Jones '02  
 Kim and Johnny Jordan  
 Lynn and Todd Joye  
 Gail '65 and Stuart Kassin  
 Beth and Jamie Khan  
 Barry Kintz  
 Edward Kittrell, Jr.  
 Linda L. Kreidler '67  
 Faith and Ron Lewis  
 Rossana and Tom Loehr  
 Katie and John Marko  
 Sophie '02 and Jarrett Martin  
 Maull Properties, LLC  
 Mary and Jim McNab  
 Ethel and Phil Morrow  
 Nancy J. Muller '71 and Warren Mersereau

Murphy Family Charitable Fund  
 Ginny '74 and Tom Murphy  
 North Rivers Dental Associates Inc.  
 Anne Clay '58 and Ted Oldham  
 Donna C. Orvin '65  
 Raye Ann and Granger Osborne  
 Gamble and Allen Ouzts  
 Melaina '73 and Clarence Pate  
 PG&E Corporation Foundation  
 Mary McConnell and Hope Poe  
 Libby '82 and Thomas Puckette  
 Jennifer and Drew Radziwon  
 Emily '71 and Alex Ramsay  
 Ronna and Luke Rapach  
 The Arthur Ravenel, Jr. Company  
 Heidi '74 and Arthur Ravenel  
 Carroll W. Rivers  
 River's Edge Farm  
 Julia '69 and John Royall  
 Maggie and Artie Rudolph  
 Seabrook Island Club  
 Beth W. Settle '78  
 Alice '65 and William Sims  
 Nichole and Michael Sloan  
 Arthur P. Swanson  
 Dorothy '92 and Mikell Thaxton  
 Thornhill Charities Fund  
 of Coastal Community Foundation  
 Thomas E. Thornhill  
 Trina and Kent Turberville  
 Mary '64 and Stephen Walker  
 Anne '79 and J. W. Wallace  
 Louisa '83 and Crayton Walters  
 Mary B. Webb '76  
 Rutledge Webb  
 White Horses Stables, LLC  
 Caroline '80 and Bill Wilhelm  
 Sara '68 and Michael Wood  
 Anne Woods

**Century Club \$100-499**  
 Anonymous (7)  
 Nancy '86 and Jim Abercrombie  
 Susan and Steven Ackerman  
 Alison Adams  
 Ellie and Mike Agresta  
 K. Porter Aichele '65  
 Pat Alderson  
 Carolyn Alexander and Franklin Wong  
 Joan '58 and John Algar  
 Jean '58 and Bill Allen  
 Rachel L. Allen '14  
 Jennet '70 and Jack Alterman  
 Rochelle and Jonathan Altman  
 Rhett '94 and Josh Ambrite  
 Simmons and Thomas Anderson  
 Karen '67 and Stephen Annas  
 Lillian and Mark Apple  
 Lydia '93 and William Applegate  
 Margaret '76 and Keith Axson  
 Caroline '73 and Donald Bailey  
 Gail '63 and Jimmy Bailey  
 Caroline and Gray Bailey  
 Elizabeth and Charles Baker  
 Lee H. Baker

All efforts have been made to correctly list donations. If, however, an error has been made, please accept our apologies and contact Sarah Evans, Director of Philanthropy and Donor Relations, at [evans@ashleyhall.org](mailto:evans@ashleyhall.org) or (843) 965 8547.

FRIENDS OF ASHLEY HALL

Jane '60 and Nat Ball  
 Jane Stuart Ball '86  
 Betsy Bamberg '72  
 Ann Vandenbergh-Barnett and Ken Barnett  
 Beth '73 and William Barnwell  
 Topsy Herrin Barone-Thompson '54  
 Tricia '77 and Bill Barrett  
 T.F. Baxter  
 Barbara '71 and Boykin Beard  
 Jerry Beavers  
 The Bee Cause Project, Inc.  
 Ritchie H. and Gale J. Belsler Fund for  
 Giving of Coastal Community  
 Foundation \*  
 Carroll G. Belsler '71  
 Jacquelin '63 and Bill Bennett  
 Jennifer and Jeff Bennett  
 Sandy '71 and Craig Bennett  
 Randolph '57 and Robert Berretta  
 Jane and Michael Bolden  
 Susan Herdina and Ronnie Bonds  
 Debra Savickas Born '71  
 Karen and Wortham Boyle  
 Nick Bozanic  
 Courtney and Matthew Brady  
 Jessie L. Brenner '06  
 Susan Brenner '73 and Steven Momboch  
 Pluma '59 and William Bridgers  
 Holly Nicholson Brinton '73  
 Helen '88 and John Britton  
 Lindsay and Benjamin Brodie  
 Annie '67 and Bill Brown  
 LaJuanda Brown  
 Melissa Fuller Brown '83  
 Kristin and Chris Brunson  
 Lisa '80 and Henry Brush  
 Sister '61 and William Buchanan  
 Jerrold M. Buckaloo  
 Mary G. Burns '67  
 Bridget and Jon Bushnell  
 Joan and Chauncey Butler  
 Nanette H. Cagney '74  
 Diane and Steve Calder  
 Amanda and Paul Callander  
 Louisa '71 and Joseph Cameron  
 Barbara Z. Cantey '60 and Ray W. Mushal  
 Paulette and Bob Cantey  
 Eliza '00 and Josh Cantwell  
 Ann Dennis Carmichael '53  
 Emilie '52 and John Carpenter  
 Gene '80 and Kevin Carpenter  
 Missy Roper Cashman '67  
 Mimi Patat Cathcart '56  
 Jo '52 and William Cawley  
 Tucker Cecil '83 and Mark Crawford  
 Angie '89 and Costa Chakeris  
 Caroline and John Chakeris  
 Nena and Themy Chakeris  
 Sheila and Michael Champlyn  
 Dee-Dee Samet Chandler '57  
 Charleston Auto Sales LLC  
 Lynda M. Chase '57  
 Nadine and Ken Chavin  
 Julie and Andrew Clarke  
 Evelyn '65 and Hunter Clarkson  
 Barbara '66 and Stan Claypoole  
 Melissa Clegg and Todd Frizzelle  
 Debbie Lipman Cochelein '70  
 Anne and Walker Coleman  
 Harriet and Stuart Coleman  
 Hope '78 and Leigh Colyer  
 Amy and Chris Condon  
 Diane B. Conradi '82  
 Bonnie S. Conway  
 Anne '64 and Thomas Cooper  
 Cynthia '57 and Charles Corley  
 Gladys and Wayne Cousar  
 Ann '63 and Thomas Cover  
 Machalle and Dennis Cox  
 Josephine Cox  
 Toby and Michael Cox  
 Mary and Brian Craig  
 Hannah Withers Craighill '49  
 Margaret Torrey Crawford '06  
 Kari and Bryan Cribb  
 Duchess '61 and Neal Crowley  
 Jane '60 and Paul Cuffe  
 Carolyn Halloran Cunha '58  
 Tamara Cupka  
 Mary '73 and Richard Cutler  
 Betty '48 and Olgard Dabbert  
 Cathie and Dick Dalla Mura  
 Lisa '78 and Mike Daly  
 Delsy Daly  
 Courtenay L. Daniels '66  
 Carla and Will Danielson  
 Litsa E. Darby '12  
 Beth R. Darling '06  
 Suzanne '52 and Fouad Darweesh  
 Ann Bacot '80 and Belk Daughtridge  
 Kathy and Chuck Davis  
 Jane and Harold Davis  
 Melissa and Roscoe Davis  
 Nancy '57 and Alec Dawson  
 Gretchen Deaton  
 Maria DeGuzman '82  
 Kathy A. DeHaan  
 Leslie '71 and Robert Dell  
 Jessica and Butler Derrick  
 Mary Huger deSaussure '50  
 Betty '72 and Trace Devanny  
 Naoko and Jeff Dionne  
 Ginger and Billy Dixon  
 Christy '72 and David Douglas  
 Dowling Foundation  
 Charles H. Drayton  
 John L. Drennan  
 Allison and JD Driggers  
 Cashion Drolet '97  
 Jill and John Dugger  
 Renee Razook Dunne '51  
 Chris O. Dye  
 Bobbe '44 and K.R. Dyke  
 Sarah '72 and Gregory Dyson  
 Tina '49 and Howard Edwards  
 Amy and Jeff Edwards  
 Nancy '94 and DuBose Egleston  
 Molly and Steven Ellis  
 Joanne '71 and William Ellison  
 Deborah and Morris Ellison  
 Jan and Manly Eubank  
 Burnam Eubank '82  
 Kelly C. Evans  
 Henrietta Jones Evatt '51  
 Phyllis Walker Ewing '66  
 Genevieve Stevenson Felder '48  
 Fermo Psychiatric Solutions  
 Joli and Ric Fermo  
 Jee Youn '92 and Ken Fickling  
 Connie and Karl Finkelstein  
 Tom Finnegan  
 First Financial Merchant Services  
 Dottie '66 and C. M. Fitzhenry  
 Bettie and Jim Fitzhenry  
 Fran and John Flanigan  
 Elizabeth F. Flowers  
 Amanda and Kevin Flynn  
 Ruth Flynn  
 Nickie Fones  
 Kitty '57 and Walter Forbes  
 Anne G. Ford '72  
 Frances and Frank Ford  
 Sarah Ford-Rijswijk '50 and Tony Rijswijk  
 D'Anna Fortunato '63 and Marc Widershien  
 Brailsford '55 and Robert Foster  
 Missee '73 and Charles Fox  
 Julia Foxworth  
 Susan Inman Foxworth '60  
 Meta '73 and Charlie Frasch  
 Rena and George Frasciello  
 Becky '76 and Phillip Frederick  
 Berta '78 and Robbie Freeman  
 Sybil Es'Dorn Futch '44  
 Amy L. Gaffney  
 Angela and Gordon Gale  
 Margaret '60 and Rick Garbe  
 Linda and Charles Garrett  
 Mary and Lee Gastley  
 Francie '63 and Charles Geer  
 Jim P. Gerow  
 Emilee and Eric Getter  
 Jo Getter  
 Maryellen '81 and Reginald Gibson  
 Melanie and Craig Gibson  
 Sally '71 and James Gibson  
 Stephanie Glasscock  
 Ainsley R. Glenn '92  
 Sonja '82 and Marc Goold  
 Elizabeth '53 and Robert Gottzandt  
 Cornelia '87 and David Graham  
 Joyce and Richard Gray  
 Vista Anne Thompson Grayson '57  
 Edie Bikle Gregg '44  
 Jane and Harry Gregorie  
 Christina Grek and Matthew Rhett  
 Polly '59 and Barry Grey  
 Kitty Griffith '60  
 Betsy '77 and Lawton Grimbail  
 Shary and Geoff Groat  
 Liza and Michael Grueneberger  
 Patricia and Stephen Guest  
 Beverly '67 and Barry Gumb

All efforts have been made to correctly list donations. If, however, an error has been made, please accept our apologies and contact Sarah Evans, Director of Philanthropy and Donor Relations, at [evanss@ashleyhall.org](mailto:evanss@ashleyhall.org) or (843) 965 8547.

FRIENDS OF ASHLEY HALL

Elizabeth '66 and Steven Gustafson  
 Elise '53 and Edward Gutwald  
 Gee '71 and Thomas Hackman  
 Nancy '67 and Paul Hadley  
 Dave Haertel  
 Nancy L. Hagood '10  
 Emily and Adam Haly  
 Jane '60 and Ed Hamilton  
 Ellen J. Hanckel '67  
 Emmie '52 and Jerry Hancock  
 Johanna E. Hancuff  
 Chris Hanson  
 Meghan Hanson  
 Claudia '77 and Haydon Hapak  
 Judi '70 and James Hardwick  
 Martha and Tommy Harken  
 Jill Harper  
 Eleanor '70 and Robert Harrell  
 Katie Harvard  
 Sarah E. Hassell '76  
 Caroline and William Hautt  
 Nancy and Alan Hay  
 Caroline '51 and Kent Haydock  
 Edythe T. Haynes  
 Harriet '64 and James Heacock  
 Mike Healy  
 Caroline '01 and David Hebert  
 Carrie B. Hecker '05  
 Dorothy '76 and Frank Hefner  
 Christina Hendricks  
 Bebe '63 and William Hennessy  
 Olga '94 and Jose Hernandez  
 Susan '58 and Jack Herrmann  
 Hewitt and Hewitt  
 Sissy Hope Hewitt '67  
 Sarah and Harvey Hill  
 Jane '47 and Max Hill  
 Jeanne '78 and Macky Hill  
 Larkin P. Hill '72  
 Kathleen and Mac Hodgson  
 Maura Hogan '82 and Scott Watson  
 Alice '82 and Chris Holbrook  
 Lizzie '80 and Herman Hollerith  
 Elise '73 and Robert Hollingsworth  
 Kay '57 and D.W. Holz  
 Jenny '98 and Trey Honeycutt  
 Nancy and Scott Hood  
 R. Scott Hood, CPA, Rentals  
 Lynn and John Hooff  
 Joannie '54 and Fred Hottinger  
 Betsy '74 and Michael Howland  
 Sally '61 and Charles Hubbard  
 Chris and Eddie Hughes  
 Jane Thompson Hughes '63  
 James S. Hurteau, Sr.  
 Janye '91 and James Hurteau  
 Sophia Marzouca and Ken Hutchinson  
 Christine and Eric Jablon  
 Brooke and Christopher Jaros  
 Doe D. Jenkins '76  
 Cathy and Rivers Jenkins  
 Shipley '66 and Joe Jenkins  
 Janice '59 and Russell Jernigan  
 Carter Lee Johnson '06

Elizabeth W. Johnson '95  
 Jean and Tap Johnson  
 Doris and Walter Johnson  
 Anne '86 and Sam Jones  
 Catherine O. Jones  
 Helen I. Jones '65  
 Sherry and John Jones  
 Sandra and Ken Jones  
 Patty C. Jones '81  
 Kitty '60 and Dick Jordan  
 Jackie D. Joye  
 Sarita Kennedy-Ellerkmann  
 Charlene Wick Kenworthy  
 Mitzi '50 and Robert Kessler  
 Kimberly and Marlon Kimpson  
 Kathy B. Kirkland '77  
 Cindy and Matthew Kirkland  
 Stephanie and Doug Kirkman  
 Christy and Steve Kisner  
 Debbie '69 and Charles Knowlton  
 Jean '79 and Frank Knowlton  
 Janis S. Koenig  
 Antonios and Chrysoula Kourtidis  
 Alice and Peter Krause  
 Roni J. Krause '73  
 Peggy and Eric Krawcheck  
 Margaret '98 and David Kunes  
 Mariano La Via  
 Tiffin '01 and Charles Lamoreaux  
 Beth '82 and Andrew Landers  
 Wendy '59 and Charles Lane  
 Maggie and Ralph Laney  
 Jean and Pearson Lang  
 Cecily Rudisill Langford '54  
 Irma and Robert Larsen  
 Coleman and Chip Legerton  
 Mitzi Herrin Legerton '50  
 Daisy and Aaron Leland  
 Lauren and Tom Lennon  
 Ann and Ellis Lesemann  
 Caroline C. Lesesne '83  
 Linn Lesesne '78 and Rick Widman  
 Barbara Angel Levin '50  
 Ginger and Jim Levinson  
 Erin Libaire  
 Sharon '65 and Virgil Linder  
 Cecilia M. Lipman '10  
 Dolly '82 and Ross Lipman  
 Halle L. Lipov '14  
 Hope Lloyd  
 Eunice '64 and Wade Logan  
 Marsha '60 and Simon Londe  
 Belle '57 and Barry Lynch  
 Frances Parker Magee '74  
 Tricia A. Maguire '82  
 Tanis and Rives Mann  
 Marquee Limo Co.  
 Yassi and Graeme Marshall  
 Jill and Ian Marshall  
 Virginia Louise and Sonny Marshall  
 Andrea and James Martin  
 Constance Stoney Mason  
 Rick Maull  
 Susan James Mayer '73

Virginia T. McAlister '75  
 Mary '79 and John McCants  
 Vicki McCartney  
 Lea Ann and Keith McCarty  
 Ana and John McCarty  
 Deirdre and Chris McCool  
 Marion '57 and James McCully  
 Stephanie Pendarvis McDonald '87  
 Kitty and Hunter McEaddy  
 Laura '87 and John McElwaine  
 Annie Hutson McEwen '05  
 Marie Ferrara McGahan '70  
 Madeleine S. McGee '79  
 Christy '82 and Bill McKenzie  
 Louise '68 and Donald McKenzie  
 Bonnie I. McKnight  
 Leiza R. McLeod  
 Gianna and Stephen Melnik  
 Phoebe and David Mendez  
 Sue '75 and William Mevers  
 Bettina '64 and Chuck Middleton  
 Quintella and Stacey Middleton  
 Faith and Christopher Miller  
 Gretchen '66 and Steve Milligan  
 Anne '63 and Ben Moore  
 Wendy and Henry Molony  
 Caroline and Allston Moore  
 Mary Dallas '76 and Cliff Moore  
 Francie '71 and Russell Morrison  
 Mimi and Hamilton Morrison  
 Janet C. Morrison  
 Mary '77 and Hagood Morrison  
 Erwin and Howell Morrison  
 Felicia and William Morrison  
 Bradley and Robert Morrow  
 Jessica and Richard Morse  
 Cyndi '74 and Rick Mosteller  
 Julia Anderson Mowlajko '05  
 Megan and Clayton Mozingo  
 Cora K. Mueller  
 Ginie A. Muller '74  
 Kathi Murphy '71 and Jeffrey Lybarger  
 Luci and Tripp Nelson  
 Kimberly L. Nelson '95  
 Catherine M. Newman '88  
 Joyce and Walt Newman  
 Carolyn and Warren Newton  
 The Community Foundation  
 of Western North Carolina, Inc.  
 Andraya '07 and Daniel Northrup  
 Sunshine '52 and Ben Norwood  
 Dottie B. '74 and William Nutt  
 Yancey and George O'Kelley  
 Mary Perrin '90 and Hamlin O'Kelley  
 Beale H. Ong  
 Linn '57 and Beale Ong  
 Anna N. W. O'Quinn '87  
 Charlie O'Quinn  
 Kimberly O'Quinn '86  
 Linda O'Quinn  
 Leanne Lippincott Ouimette '67  
 Meredith Oxley  
 Alison and Mustafa Ozyurt  
 Mabel B. Pace '46

All efforts have been made to correctly list donations. If, however, an error has been made, please accept our apologies and contact Sarah Evans, Director of Philanthropy and Donor Relations, at [evanss@ashleyhall.org](mailto:evanss@ashleyhall.org) or (843) 965 8547.

FRIENDS OF ASHLEY HALL

Ashly L. Palles '82  
 Eleanor '61 and Louis Parker  
 Nancy Blair '86 and D.B. Parr  
 Constance S. Parramore  
 Louisa '91 and T.J. Parsell  
 Mary and Thomas Pate  
 Cherry F. Payne '70 and Bob J. Howard  
 Naomi and Antonio Payton  
 May '72 and Tom Peach  
 Jane A. Pelland  
 Laura and Arthur Pelzer  
 Barbara '75 and Tommy Pendergrast  
 Rhonda and Michael Penny  
 Lee '73 and Rhett Perry  
 Claudia and Bill Phillips  
 Grace '66 and John Phillips  
 Diane and W. Stephen Piper  
 M. Anne Pitcher '78 and Martin Murray  
 Robin and Eli Poliakoff  
 Kathi '67 and John Pond  
 Heather '91 and Edward Pope  
 Dorothy A. Poston  
 Ann '51 and Robert Pratt  
 Jane '06 and Charles Prevost  
 Lee and Troy Propes  
 Publix Super Markets, Inc.  
 Jane Gregg Pulling '65  
 Isabel O. Quattlebaum '15  
 Marlene and Scott Quattlebaum  
 Annette '80 and Elliotte Quinn  
 Carole '58 and Mac Radcliffe  
 Caroline McC. Ragsdale '82  
 Maureen and Don Rajsich  
 Jean and Arthur Ravenel  
 Elizabeth '63 and Jamie Ravenel  
 Kathy '63 and Dan Ravenel  
 Shannon '68 and Hal Ravenel  
 Stanley '64 and Ralph Reahard  
 Meghan Redel  
 Natalie '57 and David Reed  
 Frannie '84 and Tim Reese  
 Mimi Bailes Reese '60  
 Annie Caroline '63 and Marion Reid  
 Pamela Reid '64  
 Joyce '51 and Clark Remsburg  
 Karen and Robert Reuther  
 Ann '73 and Kirk Reynolds  
 Anne Jervey Rhett  
 Anne Jervey Rhett '74  
 Frankie Cheshire Rhett '42  
 Katy P. Rhett '01  
 Evelyn and Tommy Richards  
 Mary Neves '89 and Mikell Richardson  
 Elizabeth '72 and Robert Richardson  
 Lisa L. Rismani  
 Kathleen H. Rivers  
 Wendy and Shea Robbins  
 Kendall M. Robertson '03  
 Sheila '65 and Francis Robertson  
 Nancy '76 and Gil Robins  
 Caroline D. Robinson '05  
 Susan '68 and Charles Robinson  
 Rockwell Construction LLC  
 Masheed Rockwell '02

Alice and Curt Rogers  
 Julie and Curt Rogers  
 Lynn '72 and Hudson Rogers  
 Norma and Robert Rogers  
 Alesia and Scott Ross  
 Bettina Rounds '63 and Robert Bonadies  
 Michelle and Eric Rovner  
 Anna Ruggiero  
 Sara and Dexter Rumsey  
 Mary and John Saalfield  
 Ray '66 and Robert Sabalis  
 Teresa and Donald Sanders  
 Lisa Sanders '74 and Jack Hitt  
 Donna '63 and James Santo  
 Suzanne C. Saunders  
 Julia and Gene Saylor  
 Elizabeth Scarborough '11  
 Mary '77 and Mikell Scarborough  
 Leslie and Matt Scarlett  
 Sara M. Schack  
 Caroline and Tom Schaffler  
 Missy '71 and Alexander Schenck  
 Nancy and Philip Scheurer  
 Melanie and Scott Schimming  
 Jamee and Todd Schlesinger  
 Linda and Dal Schreck  
 Sandy Karesh Schwartz '51  
 Mary and Dickie Schweers  
 Lucy Verner Seabrook '58  
 Sue Thompson Sedgwick '58  
 Serio Law, Inc  
 Sal J. Serio  
 Nancy '72 and Joel Seymour  
 Carolyn Powell Shaak '49  
 Gaynor '58 and Jim Shane  
 Julia '89 and Andy Shealy  
 Charlotte L. Sheridan  
 Liz and John Sheridan  
 Sally J. Sheridan '74  
 Julie and Michael Shirley  
 Buie and Joseph Shisko  
 Coleman C. Short '06  
 Anna and David Shuford  
 Helena and David Shuford  
 Margaret Anne Florence '97  
 and Peter Siachos  
 Betsy and Richard Sidebottom  
 Camille '76 and Robert Simmons  
 Judy F. Simmons  
 Llewellyn Huger Sinkler '76  
 Lindsay '00 and Thomas Skelton  
 Kay '59 and Bruce Skidmore  
 Margaret '57 and Bron Skinner  
 Felicia '90 and Perry Skoglund  
 Henri Goldman Slap '46  
 Allyson S. Smith  
 Ann Bell Smith '63  
 Bachman S. Smith  
 Ellen and Donovan Smith  
 Dee Dee and Eddie Smith  
 Mary Helen and Gerald Smith  
 Jane '66 and Everett Smith  
 Mia and Andy Smith  
 R. Miels Smith

Sandra and Shawn Smith  
 Suzanne Smith  
 Anne and Whit Smith  
 Starr and Phil Snead  
 Ginny L. Snipes '73  
 Jessie '72 and Meredith Spencer  
 Laura '91 and Paul Spriggs  
 Deirdre '66 and Patrick Squires  
 DeeDee and Freddy St. Laurent  
 St. Laurent Real Estate  
 Mary '61 and Charles Staats  
 Peggy '68 and Jim Stallworth  
 Pat Dingee Stancel '64  
 Elizabeth B. Staples  
 Ducie Wilson Stark '87  
 Mrs. J.H.E. Stelling '41  
 Hiroko Soga and Robert Sterneck  
 Laurel Gale Stewart '50  
 Kate S. Stillman '73  
 Cordelia '43 and William Stites  
 June and Bob Stobaugh  
 Nancy Stogsdill  
 Martha and Will Story  
 Pam '76 and Forest Suggs  
 Carolyn '79 and Kenneth Swan  
 Sweetgrass Custom Builders  
 Kiki Sweigart  
 Lee and Tommy Tamblын  
 Elaine '66 and Scott Taylor  
 Evette Taylor  
 Sally '67 and John Templeton  
 Margaret B. Tenney  
 Thomas A. Tenney  
 Costa and Andy Thomas  
 Ann '78 and John Thomas  
 Kim '89 and Dave Thomason  
 Amy J. Thompson  
 Gale and Bill Thompson  
 Bel Thompson '16  
 Bo '51 and Herbert Thorp  
 Ann '80 and Bill Thrash  
 Anne '92 and Jeff Tibbals  
 Judy '69 and Terry Tindel  
 Leslie '82 and Joseph Torre  
 Sara Devine Townsend '48  
 Annette and Doug Truluck  
 Abbi M. Tucker '16  
 Martha '58 and Bill Tucker  
 Warren G. Tucker  
 Christine and Nicholas Tunick  
 Leslie L. Turner  
 Two Nine Four Prop Management LLC  
 Coco '86 and Dan Tyburski  
 Jessica and Alberto Van Der Mije  
 Mary Lynn and Bronson Van Wyck  
 Rachel Venezian '90 and Robert S. Howell  
 Jeni '65 and James Vitarello  
 Barb Siniuk Wagner '81  
 Jill Waldman '86 and Barry Olstik  
 Catherine and Clarke Wallace  
 Trish '67 and Wesley Wallace  
 Charlotte '10 and Hunter Walpole  
 Meghan and John Ward  
 Molly B. Waring '02

All efforts have been made to correctly list donations. If, however, an error has been made, please accept our apologies and contact Sarah Evans, Director of Philanthropy and Donor Relations, at [evanss@ashleyhall.org](mailto:evanss@ashleyhall.org) or (843) 965 8547.

FRIENDS OF ASHLEY HALL

Friends \$1-99

Anonymous (6)  
 Emily '67 and Jon Acker  
 Julie Welch Acker '74  
 Mildred S. Ackerman  
 Meredith Adkins  
 Celeste and George Albers  
 Elizabeth Speissegger Allen '51  
 N. Elizabeth Allen '03  
 Lara L. Allison '86  
 Donya J. Amer '11  
 Sarah Jane Ammons '17  
 Boykin '08 and Thomas Anderson  
 Cindy Andrews  
 Gaby '97 and David Andrews  
 Lisa McTeague and Michael Antonucci  
 AT&T Employee Giving Campaign  
 Emma N. Baker '08  
 Sara '64 and Michael Barrett  
 Virginia '83 and Barrett  
 Laura Dukes Beck '89  
 Liz Hawk Belcher '70  
 Fran '67 and Chuck Bennett  
 Susan and John Benton  
 Jane '68 and Lester Bergen  
 Mary N. Berkaw '68  
 Jackie Silverman Berlinsky  
 Jenny and David Bernard  
 Sallie F. Bernard '68  
 Helen Read Bertrand '73  
 Susan and Richard Billings  
 Allison Bischoff  
 Carter Elizabeth Bitter '17  
 Ann R. Black  
 Elizabeth A. Blackman '05  
 K. Rebecca Blackman '02  
 Anne '90 and Bo Blessing  
 Louise '63 and Richard Blumenthal  
 Bertha J. Booker '81  
 Laura '00 and Booras  
 Lauren Bordeaux  
 Amy Worthington Boucher '73  
 Legare R. Boulware '05  
 Jacquelyn Ellsworth Bourque '62  
 Allison P. Bowden  
 Nan '71 and John Boyne  
 Mary Atmar '93 and Daniel Bradley  
 Connie '66 and John Brady  
 Cindy and Joe Brams  
 Rosemary '47 and Owen Braun  
 Despina Brewer  
 Angela and Timothy Brigmon  
 Kelly and David Brinson  
 Anna M. Brock  
 Patricia and Reginald Brooker  
 Jennie W. Brooks '97  
 Katherine Engle Brooks '17  
 Ashlyn Grace Brown '17  
 Gaby '62 and Alton Brown  
 Julia R. Brown '13  
 Lita '63 and Thomas Brown  
 Mitten '68 and Frank Brown  
 Alison Stratton Buckaloo '17  
 Lise '79 and Stanley Budd  
 Marilyn M. Buist '77  
 Caroline and Doug Burke  
 Diane '82 and Edward Burn  
 Carrie C. Burris '05  
 Polly Walton Buxton '86  
 Kristen and Patrick Callahan  
 Carnes Campbell '01  
 Mary French and Adam Cantrell  
 Cecelia and Jack Carey  
 Nichole Carey  
 Josefina and Hector Carmona  
 Katherine '61 and James Chandler  
 Joan and Richard Chardkoff  
 Abigail Walkter Cates '17  
 Mary Hope Chakeris '17  
 Charleston Family Dental  
 CHRISTIE Charlton  
 Ilana Faye Chavin '17  
 Elizabeth Lee Christena '74  
 Ruthie '72 and Preston Clark  
 Eliza Edmunds Cleveland '66  
 Katie P. Clifton '03  
 Clare Hutchinson Cochran '77  
 Claire A. Cohen '96  
 Ellen F. Cole '06  
 Laura Blazak Cole  
 Elise Michele Coleman '17  
 Maris Coleman  
 Stephanie '80 and Michael Collett  
 Ann '72 and Pat Collins  
 Ashley and James Cook  
 Jane Stoney Cook '74  
 Penny and John Coppedge  
 Helen M. Corless '06  
 Katharine and Marco Corona  
 Marty '62 and Charles Cornwell  
 Lese J. Corrigan '74  
 Ama '84 and Christopher Couch  
 Mary Agnes Craig '17  
 Anne R. Cribb '16  
 Betsy B. Cribb '11  
 Alexa Cuff  
 Ann and Dave Czernecki  
 Rebecca Stone-Danahy and Rob Danahy  
 Anne '71 and Edward Daniell  
 Adele C. S. Daniels '68  
 Mary Helen '73 and Lynn Dantzler  
 Elena and Brent Dardar  
 Catherine Lewis Davis '17  
 Eugenia Davis  
 Tootie '58 and Stuart Dawson  
 Cindi and James Day  
 Sarah Margaret and John Decker  
 Leigh and Andrew DeHoll  
 Mary Elizabeth Denkinger '52  
 Lee '85 and Robert Depret-Bixio  
 Kathy '78 and Rob Dewey  
 Frances '92 and Frank Dingle  
 Elizabeth Dinwiddie  
 Alyssa DiSalvo  
 Beth Parker Dixon '66  
 Elsa Dixon  
 Andrea and Christopher Dolan  
 Lee and Randy Domikis  
 Martha and Park Dougherty  
 Renee Pauline Dougherty '17  
 Joann P. Drennan  
 Claudia J. Driggers '16  
 Mary Lou Duggan  
 Peg Rivers Eastman '58  
 Lindsey E. Edwards '01  
 Henslee R. Elliott '02  
 Susannah and Jeff Elliott  
 Rachel D. Ellyn '09  
 Jane Dreher Emerson '70  
 Ann E. '02 and Tucker Ervin  
 Elaine M. Eustis '84  
 Nicole Christine Eyraud '17  
 Terry L. Fairman '64  
 Meg '92 and Chris Federico  
 Josh Feldman  
 Elizabeth A. Finch '05  
 Ginger '67 and Michael Fisher  
 Anne '82 and Hollis Fitch  
 Caroline '93 and Jeffrey Fitzgerald  
 Grayson Louise Flowers '17  
 Drayton McCall Ford '17  
 Haleigh K. Foster '11  
 Wendell Frazier  
 Caroline '93 and Kevin Frenzel  
 Christopher Frisby  
 Carla R. Gadson  
 Meredith and Bridger Gale  
 Fielding '66 and Harold Gallivan  
 Taylor Gamard  
 Wendy Garfinkel-Gold '79 and Scott Gold  
 Robin M. Garner  
 Harriet '73 and Stephen Gatter  
 Ann '65 and Charles Gay  
 Katherine '01 and Charles Gay  
 Bonny '59 and Jan Gilbert  
 Ellen M. Gilchrist '02  
 Frances G. Glanville  
 Alex A. Glasgow '03  
 Erin Annemiek Goedecke '17  
 Laurel '97 and Oren Goldberg  
 Elizabeth C. Gordon  
 Helen '74 and Ted Gordon  
 Abby K. Grady '10  
 Sarah '67 and John Graham  
 Aubrey Gray  
 Lily V. Greenberg '09  
 Grace Elizabeth Griffith '17  
 Eliza B. Grimbail '09  
 Lizzy '86 and David Grubbs  
 Mary Crawford Guerry '03  
 Ann Kimball '00 and Kenneth Gustafson  
 Peggy and Bobby Hahn  
 Lily Ann Haire '17  
 Erin Haley '07  
 Elizabeth '76 and Cleave Ham  
 Molly V. Hamrick '06  
 Ingrid and Hans Hansen  
 Arden E. Hare '09  
 Brooks M. Harken '06  
 Elizabeth Harrell '16  
 Chase and Anthony Harrigan  
 Lynné Byrd Harris '74

All efforts have been made to correctly list donations. If, however, an error has been made, please accept our apologies and contact Sarah Evans, Director of Philanthropy and Donor Relations, at [evanss@ashleyhall.org](mailto:evanss@ashleyhall.org) or (843) 965 8547.

FRIENDS OF ASHLEY HALL

Harris Teeter, Inc.  
 Rasheedah Harrison  
 Ellen N. Hassell '06  
 PollyBeth and John Hawk  
 Louisa '70 and David Hawkins  
 Weezie L. Hefner '10  
 Frances Jenkins Henderson '45  
 Maryline R. Herdina  
 Cori Herring  
 Emmie '92 and Clay Hershey  
 Cynthia Brown Heyward '66  
 Cheryl P. Highfield  
 Brianna Ally Hildebrand '17  
 Julie and Blake Hill  
 Martha J. Hill  
 Emily Jenkins Hindman '54  
 Tina Hirsig  
 Chris and Paul Hitopoulos  
 Kendall Williams Hoak '02  
 Gail '75 and Jim Holesha  
 Ellen and John Hollingsworth  
 Priscilla '70 and James Holtzclaw  
 Lavinia '77 and Sam Howell  
 Susan and Scott Howell  
 Douschka Thach Hutto '55  
 Elizabeth Coker Ingle '17  
 Katherine S. Izard  
 Lucia '63 and Ned Jaycocks  
 Ann S. Jenkins '79  
 April D. Jenkins '96  
 Cason S. Jenkins '15  
 Cindy L. Jenkins '74  
 Beverly Stoney Johnson '74  
 and Joe Johnson  
 Caroline '86 and Harry Johnson  
 Elizabeth Hampden Johnson '17  
 Harriott Means Johnson '50  
 Caroline Jones  
 Patricia Kamau  
 Kathy and Tom Kane  
 Charlotte '61 and Jerry Kendall  
 Betsy '91 and John Kennedy  
 Waties '60 and Robert Kennedy  
 Laura and Adam Kernen  
 Virginia '98 and Zachary King  
 Nancy Kinzie  
 Guerry and Keith Kirkland  
 Ashley and Michael Kirshtein  
 Merrie K. Koester '74  
 Julia Louise Kohlheim '17  
 Alexandra Kosarko  
 Emily Hanckel Kovach '05  
 Marie Fiquet Krueger '17  
 Amy and Will Kuenzel  
 Judy '49 and Gerald La Marque  
 Sissy Lachicotte  
 Henrietta '62 and Robert Lachman  
 Beverly and Richard LaHue  
 Lila J. Lande '79  
 Anne Seifart Lander '72  
 Desiree Landry  
 Allison and Ed Lang  
 Diane K. Langston  
 Nancy Langston and David Shepp  
 Anne Street Lautz '44  
 Kendall and Brents Lee  
 Kristen Leinheiser  
 Dottie '60 and Chisolm Leonard  
 Mary '75 and James Leopold  
 Pat and Jim Lewis  
 Cameron Widman Leyh '03  
 Maida Libkin and William Schlitt  
 Connie and Creighton Likes  
 Neltie '53 and Robert Linker  
 Cathy Rumble Lively '73  
 Debbie '69 and James Lockwood  
 Ginger Tucker Lockwood  
 Olga and Mark Long  
 Carson Levitan Lucas '01  
 Amy '03 and Matthew Luff  
 Jacquelin '96 and Garland Lynn  
 Jill Lyon  
 Christina and Ryan Madairy  
 Kathy and Doug Madairy  
 Libbie '62 and James Majeski  
 Lynda and Ben Mann  
 Lynne Mappus '70 and Ephraim Ulmer  
 Cathy '75 and John Mark  
 Anthony D. Marshall  
 Charlene '63 and Anthony Marshall  
 Lauren Reid Marshall '17  
 Beatty '59 and Jim Martin  
 Patrick Martin  
 Joanna and Jeff McAtee  
 Terry and Luke McBee  
 Deborah '64 and John McCabe  
 Beth and Tommy McCarty  
 Kristin and Ben McCollum  
 Abigail Thomas McCool '17  
 Annie McCown  
 Ruth '64 and Jack McCullough  
 Elsa '71 and Simms McDowell  
 Margaret Lee McEaddy '03  
 Ella Kathryn McElwaine '17  
 Sara Staton McGhee '17  
 Drew E. McKnight '04  
 Cynn timer Schoen McNaughten '45  
 Frances Hargrave McPhee '57  
 Alice Means '67 and George Timmons  
 Anne Ford Melton '53  
 Jeanne Clement Meyers '74  
 Julia Roberte Meyers '17  
 Martha '71 and Ned Miller  
 Roger Miller  
 Allyson and Chris Moe  
 Dana E. Molony  
 Emily Anne Moore '17  
 Jan Gestefeld Moore '53  
 Judi Reed Moore '62  
 Gaby de la Morandiere '58  
 Gene B. Morgan '53  
 Morgan Stanley  
 Anna Bradley Morrow '17  
 Anne '88 and John Munson  
 Helen Murray  
 Amanda and Dave Murrell  
 Andrea Muti  
 Jan '70 and Richard Nallinger  
 Elaine and David Neff  
 Katie Neighbours  
 Gwyneth Avery Niemann '17  
 Jane and Jack Noone  
 Meghan '98 and Forrest Norvell  
 Susan and James Ockerman  
 Emily Susan Ockerman '17  
 Rives O'Connell  
 Sonya Pettersen O'Malley '58  
 Callie S. Osborne '06  
 Molly '61 and Monty Osteen  
 Gamble Augusta Ouzts '12  
 Elizabeth Caston Ouzts '17  
 Elsie Taylor Owens '68  
 Barbara '46 and Francis Packer  
 Olivia C. Palmer '73  
 Mary A. M. Pascoe  
 Louise Childs Paterson '17  
 Doug R. Patrick  
 Midge Midyette Peery '59  
 Susan '73 and Mikell Perry  
 LaRonda P. Peterson '92  
 Jacki K. Phillips '00  
 Ashley Phillips '07  
 Louisa E. Phillips '09  
 Amie Pierce  
 Sally '49 and James Plair  
 Courtney Parades Plotner '00  
 The Plymouth Rock Foundation  
 Ginny '72 and Samuel Poole  
 Sanna '73 and Kent Prause  
 Ann and Frank Prochazka  
 Elizabeth Childs Puckette '17  
 Eliza Paxton Quinn '17  
 Betsy L. Quirin  
 Polly P. Rainey  
 Frida Moore Raley '82  
 Trudy '64 and John Reeves  
 Paula and Larry Register  
 Anne '99 and Nathan Reid  
 Rhoda Woods Reyner '58  
 Carol '80 and Seth Rice  
 Evelyn W. Richards '82  
 Louisa '60 and Daniel Riddick  
 Margaret W. Riebe  
 Liz '62 and Dudley Rietz  
 Cacky Rivers '90  
 Elise M. Rivers  
 Beatrix Jane Robbins '17  
 Mary Moore Roberson '57  
 Betsy Rockhill '65 and Simeon Sergiadis  
 Pinky Rockhill '60  
 Katie Rodgers  
 Bess P. Rosen '07  
 Rebecca C. Rosen '11  
 Miriam '63 and Jeffrey Rosenblum  
 Jennifer '92 and Derek Ross  
 Bennette E. Rowan '62  
 Elizabeth W. Royall '05  
 Posey '72 and David Royall  
 Louise D. Ruch  
 Donna Ruffing  
 Jodi Runner  
 Dana and Tony Sanchez

All efforts have been made to correctly list donations. If, however, an error has been made, please accept our apologies and contact Sarah Evans, Director of Philanthropy and Donor Relations, at [evanss@ashleyhall.org](mailto:evanss@ashleyhall.org) or (843) 965 8547.

FRIENDS OF ASHLEY HALL

---

Lucy and Ian Sanchez	Susan T. Wall '77
Lillie Jane Sauls '17	Nathaniel Wallace
Jane '70 and Joe Schachte	Elizabeth Parker Walters '17
Marcella and Neil Schachte	Nancy '77 and Ken Warren
Danielle and Mark Scheurer	Carmen and Chris Watson
Nella Gray Schools '14	Zoe Marie-Alexis Watson '17
Madeleine Sabah Schutte '17	Jennifer '88 and Leonard Way
Batey Self	Sunny June Way '17
Sally H. Sheppard '11	Hannah Rose Mendez Weinz '17
Louise Sheridan '72 and Churchill Pitts	Jan '64 and Croskeys Welch
Kelli '88 and Richard Shively	Wells Fargo Community Support Campaign
Evy '87 and Chris Silcox	Heidi '73 and John Whaley
Natalie and Marc Simpson	Amelia M. White '10
Maela Singh '14	Kate '88 and Jay White
Lexi Sirinakis	Maya Alexandra White '17
John Slepetz	Kathryn L. Widman '06
Anne '87 and Hugh Smith	Mottie '77 and Paul Wieters
Sarah and C.D. Smith	Charlotte '76 and Peter Williams
Dot and David Smith	Kay '62 and Ray Williams
Marilyn and Stephen Sniderman	Melissa '79 and Bruce Williams
Virginia and Michael Soltys	Lisa and Keith Williams
Savannah Beatrix Soltys '17	Ellen T. Willingham '67
Jean Spearman	LaChan Wilson
Molly Gildea Spence '76	Laura Winslow
Sarah Ruth St. Laurent '17	Heather Alexa Witherow '17
Jacqueline R. Stackhouse '50	Peggy and Jim Wojcik
Karen and Michael Stavrinakis	Stephanie and Benjamin Wong
Sarah '71 and Robert Stelling	Sylvia '72 and Robert Wood
Vitre '95 and Cal Stephens	Vereen '78 and Madison Woodward
Elyssa Soga Sterneck '17	Harriet '82 and Cary Wright
Erin Finch Stevens '01	Songchen Sophia Yao '17
Kate Daniel Latimer Stith '05 and Sam Stith	Anne '51 and W. L. Yarborough
Mary Ann '75 and Allen Stoddard	Jane M. Yates '71
Mary '78 and Tommy Stone	Linsey Madison Yarbrough '17
Sarah '48 and Frank Strait	Yuqi Katherine Zhang '17
Kelly Sumner	Jingyu Alicia Zhou '17
Maggi Suttles	
Katy H. Tamblyn '09	* Deceased
Tiffany and Ted Tanner	
Elaine Blaisdell-Taylor and Brad Taylor	
Haelyn Aimar Armstrong Taylor '17	
Mary and Rob Taylor	
Liza C. Thompson '16	
Emily Thompson	
Rai '70 and Thomas Thompson	
Jane Thornhill '43	
Alex B. Thornton '08	
Meghan K. Titzer '02	
Boo '66 and Jimmy Townsend	
The Trailer Shop	
Mally '61 and Raymond Trzeciak	
Callie A. Turnage '11	
Alice and Chris Valdes	
Mahe Van Dyck	
Lorelei and John Van Sack	
Gwendolyn Brunson Varn	
Melissa '98 and Jonathan Varnell	
Grant Vatter	
Jennifer Vaughan	
Debbie Vaughn	
Cathy and Joseph Vernetti	
Jean '71 and John Wagley	
Amelia Waring Walker '00	
Beth '85 and Daniel Walker	

---

*All efforts have been made to correctly list donations. If, however, an error has been made, please accept our apologies and contact Sarah Evans, Director of Philanthropy and Donor Relations, at [evanss@ashleyhall.org](mailto:evanss@ashleyhall.org) or (843) 965 8547.*



## CLASS GIFTS

---

### Class of '34

Elizabeth S. Williams \*

### Class of '38

Sally Schall Van Allen

### Class of '40

Amy Suter Wilson

### Class of '41

Louise Myers Stelling

### Class of '42

Frankie Cheshire Rhett

### Class of '43

Anonymous  
Cordelia Lambert Stites  
Jane Thornhill

### Class of '44

Bobbe Williams Dyke  
Sybil Es'Dorn Futch  
Edie Bikle Gregg  
Anne Street Lautz

### Class of '45

Frances Jenkins Henderson  
Cynn timer Schoen McNaughten

### Class of '46

Louise Rodgers Dougherty  
Constance Stoney Mason  
Mabel B. Pace  
Barbara Kraft Packer  
Henri Goldman Slap

### Class of '47

Rosemary Barber Braun  
Jane Evatt Hill \*

### Class of '48

Betty Blitch Dabbert  
Genevieve Stevenson Felder  
Joan Hutcheson Poulnot  
Sarah Burguson Strait  
Sara Devine Townsend

### Class of '49

Hannah Withers Craighill  
Tina Rutledge Edwards  
Judy Warfield La Marque  
Sally Thrower Plair  
Carolyn Powell Shaak

### Class of '50

Mary Huger deSaussure  
Sarah Mahony Ford-Rijswijk  
Harriott Means Johnson  
Mitzi Lyons Kessler  
Mitzi Herrin Legerton  
Barbara Angel Levin  
Jacqueline R. Stackhouse  
Laurel Gale Stewart  
Gwen Brunson Varn

### Class of '51

Elizabeth Speissegger Allen  
Vereen Huguenin Coen  
Renee Razook Dunne  
Henrietta Jones Evatt  
Derrill Maybank Hagood  
Pinky Prioleau Haydock

Ann Prosswimmer Pratt  
Joyce Dahlgren Remsburg  
Sandy Karesh Schwartz  
Bo Bernardin Thorp  
Patience Davies Walker  
Anne Orvin Yarborough

### Class of '52

Emilie Wierman Carpenter  
Joanna Swain Cawley  
Suzanne Carhart Darweesh  
Mary Elizabeth Denkinger  
Emmie Hay Alexander Hancock  
Sunshine Connor Norwood

### Class of '53

Ann Dennis Carmichael  
Betty Ann Allison Gottzandt  
Elise Mehrlich Gutwald  
Maggie DeLaney Hark  
Martha Rivers Ingram  
Neltie Sanders Linker  
Anne Ford Melton  
Jan Gestefeld Moore  
Gene B. Morgan  
Judy Webber Ross  
Judy Young-Thayer

### Class of '54

Barbara Johnson Baker  
Topsy Herrin Barone-Thompson  
Sara Fort Ferguson  
Marion Goodstein Goodman  
Emily Jenkins Hindman  
Joannie Carbiener Hottinger  
Llewellyn Hood Kassebaum \*  
Cecily Rudisill Langford  
Elizabeth Rivers Lewine  
Sally McConnell Robinson  
Bobbie Gail Brown Rothschild  
Class Of '55  
Brailsford Lacey Foster  
Douschka Thach Hutto

### Class of '56

Mimi Patat Cathcart  
Elisabeth Marks Green  
Merlee Ann Madren

### Class of '57

Randolph Waring Berretta  
Dee-Dee Samet Chandler  
Lynda M. Chase  
Cynthia Simmons Corley  
Nancy Morton Dawson  
Kitty Bryan Forbes  
Vista Anne Thompson Grayson  
Kay Wagener-Mathewes Holz  
Belle Turner Lynch  
Marion Robuck McCully  
Frances Hargrave McPhee  
Linn Whitelaw Ong  
Natalie Furlong Reed  
Mary Moore Roberson  
Margaret Jenkins Skinner

### Class of '58

Joan Hitt Algar  
Jean Kane Allen

Dot Porcher Amis  
Carolyn Halloran Cunha  
Tootie Towles Dawson  
Loti Kennedy Dunn  
Peg Rivers Eastman  
Susan Applegate Herrmann  
Gaby de la Morandiere  
Anne Clay Blanton Oldham  
Sonya Pettersen O'Malley  
Carole Hansen Radcliffe  
Rhoda Woods Reyner  
Lucy Verner Seabrook  
Sue Thompson Sedgwick  
Gaynor Roberts Shane  
Martha Zeigler Tucker  
Helen Linton Watson

### Class of '59

Pluma Chucknow Bridgers  
Bonny Jones Gilbert  
Polly Shipp Grey  
Janice Heissenbuttel Jernigan  
Wendy DeFoe Lane  
Beatty Hooker Martin  
Midge Midyette Peery  
Kay Robertson Skidmore  
Lucile M. Wehman-Dinge  
Alston Osgood Wolf

### Class of '60

Anonymous  
Jane Brooks Ball  
Georgia Hansen Lucas Barnett  
Barbara Z. Cantey  
Jane Longmire Cuffe  
Susan Inman Foxworth  
Margaret Smith Garbe  
Mandy Welsh Geils  
Kitty S. Griffith  
Jane Spragins Hamilton  
Kitty Eubank Jordan  
Waties Pope Kennedy  
Dottie Pratt-Thomas Leonard  
Marsha Solomon Londe  
Mimi Bailes Reese  
Louisa Spruill Riddick  
Pinky Rockhill  
Margaret B. Wilson  
Margaret Street Wilson  
Patti Fishburne Workman

### Class of '61

Sister Linton Buchanan  
Marion Rivers Cato  
Kay Haselden Chandler  
Duchess Fitch Crowley  
Alice Voss Gaines  
Sally McCrady Hubbard  
Charlotte Webb Kendall  
Molly Drayton Osteen  
Mary Ellis Staats  
Mally Armstrong Trzeciak

### Class of '62

Jacquelyn Ellsworth Bourque  
Gaby Lewis Brown  
Marty Whaley Adams Cornwell

---

*All efforts have been made to correctly list donations. If, however, an error has been made, please accept our apologies and contact Sarah Evans, Director of Philanthropy and Donor Relations, at [evanss@ashleyhall.org](mailto:evanss@ashleyhall.org) or (843) 965 8547.*

## CLASS GIFTS

Lane Sisk Irick  
Henrietta Smylie Lachman  
Libbie Durst Majeski  
Judi Reed Moore  
Liz Sanders Rietz  
Bennette E. Rowan  
Kay Newsom Williams

### Class of '63

Gail Townsend Bailey  
Jacquelin Stevenson Bennett  
Louise Mettler Blumenthal  
Lita Huffman Brown  
Ann Taylor Cover  
Becky Longmire Crowley  
D'Anna Fortunato  
Francie Voigt Geer  
Mozelle DePass Griffith  
Bebe Anderson Hennessy  
Jane Thompson Hughes  
Lucia Harrison Jaycocks  
Charlene Tyler Marshall  
Anne Miller Moise  
Kathy Hall Ravenel  
Elizabeth Barkley Ravenel  
Annie Caroline Butt Reid  
Mickey Kronsberg Rosenblum  
Bettina H. Rounds  
Donna Berry Santo  
Ann Bell Smith  
Susan Davis Willingham  
Elizabeth Johnston Witt  
Beautsie Robertson Zahn

### Class of '64

Tricia Zimmerman Allen  
Sara Mc Kerley Barrett  
Anne de la Morandiere Cooper  
Terry Hinkle Fairman  
Harriet Christenberry Heacock  
Fern Karesh Hurst  
Eunice Smith Logan  
Debbie Bateman McCabe  
Ruth Makemson McCullough  
Bettina Tillman Middleton  
Stanley Smith Reahard  
Trudy Duckett Reeves  
Pam Parrish Reid  
Pat Dingee Stancel  
Mary Maroney Walker  
Jan Frampton Welch  
Sherrie F. Whittemore  
Donna Gestefeld Williams

### Class of '65

K. Porter Aichele  
Kathy Vasant Bates  
Evelyn Marion Clarkson  
Jennie Levkoff DeScherer  
Ann Humphreys Gay  
Helen I. Jones  
Gail Karesh Kassin  
Sherry Alley Linder  
Donna C. Orvin  
Jane Gregg Pulling  
Sheila McAbee Robertson  
Betsy M. Rockhill

Alice Davidson Sims  
Cam Webb Stuhr  
Jeni Davis Vitarello

### Class of '66

Constance Townsend Brady  
Barbara Pringle Claypoole  
Eliza Edmunds Cleveland  
Courtenay Daniels  
Beth Parker Dixon  
Phyllis Walker Ewing  
Dottie Scarpa Fitzhenry  
Fielding Clark Gallivan  
Elizabeth Feder Gustafson  
Cynthia Brown Heyward  
Shipley Dunn Jenkins  
Gretchen Kempf Milligan  
Grace Wilson Phillips  
Sally Aichele Rhett  
Ray Wannamaker Sabalis  
Jane S. Smith  
DeeDee Geraty Squires  
Elaine Berol Taylor  
Boo Gibbs Townsend

### Class of '67

Emily Pitts Acker  
Karen Warder Annas  
Fran Seabrook Bennett  
Annie Bailes Brown  
Mary G. Burns  
Missy Roper Cashman  
Ginger Zemp Fisher  
Elizabeth Powers Goltra  
Sarah Robinson Graham  
Beverly Brooks Gumb  
Nancy Hawk Hadley  
Mela Thompson Haklisch  
Ellen J. Hanckel  
Shaye P. Hester  
Sissy Hope Hewitt  
Linda L. Kreidler  
Alice B. Means  
Gay Murrill  
Leanne Lippincott Ouimette  
Kathi Kinross Pond  
Sally Holcombe Templeton  
Trish Wood Wallace  
Faith C. Watson  
Ellen T. Willingham

### Class of '68

Mary W. Anderson  
Jane Banov Bergen  
Mary N. Berkaw  
Sallie F. Bernard  
Mitten Wilson Brown  
Adele C. S. Daniels  
Louise Felker McKenzie  
Elsie Taylor Owens  
Shannon Wilson Ravenel  
Susan Hutto Robinson  
Peggy Maroney Stallworth  
Sara Salley Wood

### Class of '69

Debbie Flint Knowlton  
Debbie Floyd Lockwood

Linda Muckenfuss Plunkett  
Julia Middleton Royall  
Judy Maguire Tindel

### Class of '70

Anonymous  
Jennet Robinson Alterman  
Elizabeth Hawk Belcher  
Ann Hagerty Boyce  
Debbie Lipman Cochelin  
Emmie Aichele Dawson  
Ann W. Dibble  
Jane Dreher Emerson  
Judi Alday Hardwick  
Ellen Jenkins Harrell  
Louisa Pritchard Hawkins  
Priscilla Wilcox Holtzclaw  
Lynne Mappus  
Marie Ferrara McGahan  
Piper Parker Moffatt  
Jan Hargett Nallingner  
Cherry F. Payne  
Jane Thornhill Schachte  
Rai Kelso Thompson  
Sue Bitner Weaver

### Class of '71

Anonymous  
Barbara Hall Beard  
Carroll G. Belser  
Sandy Sheridan Bennett  
Debra Savickas Born  
Nan Pinckney Boyne  
Anne Cogswell Burris  
Louisa Pringle Cameron  
Anne Monsen Daniell  
Leslie Himelright Dell  
Joanne Gazes Ellison  
Sally Hawk Gibson  
Gee Hay Hackman  
Cyndy Strickland Harton  
Kiffin Maurice  
Elsa Freeman McDowell  
Martha Albrecht Miller  
Francie Reeves Morrison  
Nancy J. Muller  
Kathi Murphy  
Emily Small Ramsay  
Missy Craver Schenck  
Sallie Russell Stelling  
Jean Powers Wagley  
Jane Yates

### Class of '72

Betsy Bamberg  
Ruthie Barragan Clark  
Ann Welch Collins  
Betty Hardee Devanny  
Christy Holliday Douglas  
Sarah McKenzie Dyson  
Anne G. Ford  
Larkin P. Hill  
Anne Seifart Lander  
May Dowling Peach  
Ginny Maguire Poole  
Betsy Stone Richardson  
Lynn Horres Rogers

*All efforts have been made to correctly list donations. If, however, an error has been made, please accept our apologies and contact Sarah Evans, Director of Philanthropy and Donor Relations, at [evanss@ashleyhall.org](mailto:evanss@ashleyhall.org) or (843) 965 8547.*

## CLASS GIFTS

Posey Myers Royall  
Nancy Coggins Seymour  
Louise C. Sheridan  
Jessie Moorefield Spencer  
Henny Leland Wheelchel  
Sharon Pearce Wilson  
Sylvia Stokes Wood

### Class of '73

Caroline Myers Bailey  
Beth Ogier Barnwell  
Helen Read Bertrand  
Amy Worthington Boucher  
Susan Brenner  
Holly Nicholson Brinton  
Mary deSaussure Cutler  
Mary Helen Trouche Dantzier  
Claudia Poulnot de Mayo  
Misse Tuttle Fox  
Meta Grimbball Frasch  
Harriet Stimson Gatter  
Elise Koch Hollingsworth  
Laurie Arnold Host  
Roni J. Krause  
Cathy Rumble Lively  
Susan James Mayer  
Olivia Palmer  
Melaina Clement Pate  
Lee Davis Perry  
Susan Smith Perry  
Dale C. Poulnot  
Sanna Wierman Prause  
Ann Levkoff Reynolds  
Ginny L. Snipes  
Kate S. Stillman

### Class of '74

Julie Welch Acker  
Nanette H. Cagney  
Beth Lee Christena  
Jane Stoney Cook  
Lese Corrigan  
Lisa Darden  
Helen Rhett Gordon  
Lynné Byrd Harris  
Betsy Cheek Howland  
Cindy Jenkins  
Beverly Stoney Johnson  
Merrie Koester  
Frances Parker Magee  
Jeanne Clement Meyers  
Cyndi Campsen Mosteller  
Ginnie A. Muller  
Ginny Barnwell Murphy  
Dottie B. Edwards Nutt  
Heidi Ward Ravenel  
Anne Jervey Rhett  
Lisa Sanders  
Sally J. Sheridan

### Class of '75

Leslie Sanders Backus  
Gail Jenkins Holesha  
Mary F. Leopold  
Cathy deSaussure Mark  
Virginia T. McAlister  
Sue Klump Meyers  
Barbara Baker Pendergrast

Mary Ann Stoddard  
**Class of '76**  
Margaret Webb Axson  
Anne Frances Bleecker  
Becky Evatt Frederick  
Elizabeth Stevens Ham  
Monti Mengedoht Hanger

Sarah E. Hassell  
Dorothy Small Hefner  
Doe D. Jenkins  
Mary Dallas Carter Moore  
Karen Colwell Reid  
Nancy Wallace Robins  
Saida Alexander Russell  
Camille Wish Simmons  
Llewellyn Huger Sinkler  
Molly Gildea Spence  
Pam Cantwell Suggs  
Mary B. Webb  
Charlotte McCrady Williams

### Class of '77

Mary Gordon Baker  
Tricia Jenkins Barrett  
Marilyn M. Buist  
Clare Hutchinson Cochran  
Caroline Simons Finnerty  
Julia Foxworth  
Betsy Walker Grimbball  
Claudia Simpson Hapak  
Mariana Ramsay Hay  
Lavinia Grimbball Howell  
Anne Smith Hutson  
Kathy B. Kirkland  
Mary Bennett Morrison  
Cathy Shaul Vernetti  
Susan T. Wall  
Nancy Booker Warren  
Mottie Derrick Wieters

### Class of '78

Hope Geer Colyer  
Lisa Dennis Daly  
Kathryn Rentiers Dewey  
Berta Way Freeman  
Weezie Small Griffen  
Jeanne Griffin Hill  
Pam C. Jenkins  
Linn Lesesne  
Anne Darby Parker  
Anne Pitcher  
Rhonda Pearlman Ponder  
Mary LeMacks Scarborough  
Beth W. Settle  
Mary Green Stone  
Ann Baker Thomas  
Vereen Coen Woodward

### Class of '79

Jenks McDowell Bailey  
Lise Loux Budd  
Elizabeth Kirkland Cahill  
Wendy Garfinkel-Gold  
Ann S. Jenkins  
Jean Simpson Knowlton  
Lila J. Lande  
Mary Parramore McCants

Madeleine S. McGee  
Karen Jenkins Phillips  
Carolyn Evans Swan  
Anne Scott Wallace  
Melissa Marks Williams  
Ginny Zemp

### Class of '80

Lisa Mrlík Brush  
Gene Poulnot Carpenter  
Stephanie Alford Collett  
Ann Bacot Igoe Daughtridge  
Lizzie Salmons Hollerith  
Annette Baptiste Quinn  
Carol Meyerson Rice  
Franny Rivers Slay  
Ann Thrash  
Caroline Cooper Wilhelm

### Class of '81

Bertha J. Booker  
Frances Buist Byars  
Elisabeth Green Church  
Evie McGee Colbert  
Maryellen Hogan Gibson  
Helen Turner Hill  
Blair Martin Johnson  
Patty C. Jones  
Elise Rivers Kennedy  
Marshall Ann Thomas Lynch  
Kat Pearce Phillips  
Nella Barkley Schools  
Barb Siniuk Wagner

### Class of '82

Diane Erichsen Burn  
Alison Riopel Cayton  
Diane B. Conradi  
Maria DeGuzman  
Burnam Eubank  
Anne Mengedoht Fitch  
Sonja McMillan Goold  
Maura G. Hogan  
Alice Hager Holbrook  
Amy E. Jenkins  
Beth Fabian Landers  
Dolly Lockwood Lipman  
Tricia A. Maguire  
Christy Hanckel McKenzie  
Rhett Ramsay Outten  
Ashly L. Palles  
Libby Leland Puckette  
Caroline McC. Ragsdale  
Frida Moore Raley  
Evelyn W. Richards  
Leslie Bird Torre  
Martha Thornhill Walters  
Harriet Middleton Wright

### Class of '83

Virginia Adden Barrett  
Melissa Fuller Brown  
Tucker Cecil  
Marion Thomas Gilchrist  
Caroline C. Lesesne  
Weiza Geer Walters  
Ann Riopel White  
Joya Darby Wolf

*All efforts have been made to correctly list donations. If, however, an error has been made, please accept our apologies and contact Sarah Evans, Director of Philanthropy and Donor Relations, at [evanss@ashleyhall.org](mailto:evanss@ashleyhall.org) or (843) 965 8547.*

## CLASS GIFTS

### Class of '84

Ama Thornhill Couch  
Elaine Conradi Eustis  
Fannie Baker Reese

### Class of '85

Walker Maybank Buxton  
Lee Gibbs Depret-Bixio  
Beth Watson Walker

### Class of '86

Nancy Rowe Abercrombie  
Lara L. Allison  
Jane Stuart Ball  
Margie Davis Barham  
Polly Walton Buxton  
Lizzy Cathcart Grubbs  
Caroline Evans Johnson  
Anne Marks Jones  
Kimberly O'Quinn  
Nancy Blair Chaddick Parr  
Coco Dawson Tyburski  
Jill Waldman

### Class of '87

Molly Hood Craig  
Cornelia Jones Graham  
Stephanie Pendarvis McDonald  
Laura Utsey McElwaine  
Anna N. W. O'Quinn  
Evy Dickson Silcox  
Anne Pinckney Smith  
Ducie Wilson Stark

### Class of '88

Helen Davis Britton  
Anne Lachicotte Munson  
Catherine M. Newman  
Kelli O'Malley Shively  
Jennifer Thompson Way  
Kate Schuh White

### Class of '89

Laura Dukes Beck  
Angie Hewitt Chakeris  
Helen Ann Lowenfield Harper  
Mary Neves Turner Richards  
Julia Lake Shealy  
Amie L. Tedeschi  
Kim Hewitt Thomason  
Caroline Welch West  
Elizabeth Hood Willis

### Class of '90

Anonymous  
Anne Hanahan Blessing  
Mary Perrin Johnson O'Kelley  
Cacky Rivers Vleck  
Anna Ruggiero  
Felicia Middleton Skoglund  
Rachel A. Venezian  
Class Of '91  
Jamyé Horres Hurteau  
Betsy Wallace Kennedy  
Louisa Ravenel Parsell  
Heather Garris Pope  
Laura McKinley Spriggs

### Class of '92

Anonymous

Tracee Coaxum Coleman  
Frances Smith Dingle  
Meg Dacey Federico  
Jee Youn Wisotzki Fickling  
Ainsley R. Glenn  
Emmie Gaillard Hershey  
LaRonda P. Peterson  
Jennifer Perry Ross  
Dorothy George Thaxton  
Anne Osborne Tibbals

### Class of '93

Lydia Blessing Applegate  
Mary Atmar Owings Bradley  
Caroline Pinckney Fitzgerald  
Caroline Wilson Frenzel  
Beth Reines Wheeler  
Shannon Brown Wood  
Jessica Jones Yarborough

### Class of '94

Rhett Templeton Ambrite  
Nancy Hood Egleston  
Olga Gomer Hernandez

### Class of '95

Susanne Buck Cantey  
Elizabeth W. Johnson  
Kimberly L. Nelson  
Vitre Ravenel Stephens

### Class of '96

Claire A. Cohen  
April Holmes Jenkins  
Jacquelin Bennett Lynn

### Class of '97

Gaby Brown Andrews  
Jennie W. Brooks  
Cashion Drolet  
Laurel Rosenberg Goldberg  
Shipley Robertson Salewski  
Margaret Anne Florence Siachos

### Class of '98

Jenny Costa Honeycutt  
Virginia Hewitt King  
Margaret Johnson Kunes  
Meghan Ford Norvell  
Mary B. Ramsay  
Melissa Joseph Varnell

### Class of '99

Jennifer Nistad McCooley  
Anne Smith Reid  
Andrea Zucker

### Class of '00

Laura Ashton Booras  
Eliza Hutto Cantwell  
Laura Cole  
Ann Kimbell Henderson Gustafson  
Jacki K. Phillips  
Courtney Parades Plotner  
Lindsay Lyman Skelton  
Amelia Waring Walker  
Caroline Wooten

### Class of '01

Anonymous  
Carnes Campbell

Lilla Lane Clark  
Lindsey E. Edwards  
Katie Gallagher Gay  
Caroline Kornya Hebert  
Tiffin Farrah Lamoreaux  
Carson Levitan Lucas  
Katie P. Rhett  
Erin Stevens  
Cowles Gilchrist Whitley

### Class of '02

Henslee Evans Elliott  
Ann E. Rice Ervin  
Ellen M. Gilchrist  
Kendall Williams Hoak  
Nichole S. Jones  
Sophie Lane Martin  
Rebecca Blackman Ramsay  
Masheed Keshmirian Rockwell  
Meghan K. Titzer  
Molly B. Waring

### Class of '03

N. Elizabeth Allen  
Katie P. Clifton  
Alex A. Glasgow  
Mary Crawford Guerry  
Cameron Widman Leyh  
Amy McKinney Luff  
Margaret Lee McEaddy  
Kendall M. Robertson

### Class of '04

Rebekah W. Drysdale  
Drew E. McKnight  
Marianne D. Moseley

### Class of '05

Elizabeth A. Blackman  
Legare R. Boulware  
Carrie Burris Little  
Elizabeth A. Finch  
Carrie B. Hecker  
Emily Hanckel Kovach  
Annie Hutson McEwen  
Julia Anderson Mowlajko  
Caroline Hay Robinson  
Elizabeth W. Royall  
Kate Daniel Latimer Stith

### Class of '06

Jessie L. Brenner  
Ellen F. Cole  
Helen M. Corless  
Margaret Torrey Crawford  
Beth R. Darling  
Molly V. Hamrick  
Brooks M. Harken  
Ellen Neff Hassell  
Kathleen Hay Hagood  
Carter Lee Johnson  
Callie S. Osborne  
Jane Werrell Prevost  
Coleman C. Short  
Stephanie M. Whelan  
Kathryn L. Widman

### Class of '07

Erin Haley

*All efforts have been made to correctly list donations. If, however, an error has been made, please accept our apologies and contact Sarah Evans, Director of Philanthropy and Donor Relations, at [evanss@ashleyhall.org](mailto:evanss@ashleyhall.org) or (843) 965 8547.*

## CLASS GIFTS

---

Katherine S. Izard  
Andraya Zavakos Northrup  
Katie L. Perez - Phillips  
Ashley Phillips  
Bess P. Rosen

### Class of '08

Boykin Foxworth Anderson  
Emma N. Baker  
Alex B. Thornton

### Class of '09

Rachel D. Ellyn  
Lily V. Greenberg  
Eliza B. Grimball  
Arden E. Hare  
Mariana R. Hay  
Louisa E. Phillips  
Katy H. Tamblyn

### Class of '10

Abby K. Grady  
Nancy L. Hagood  
Weezie L. Hefner  
Cecilia M. Lipman  
Charlotte Morrow Walpole  
Amelia M. White

### Class of '11

Donya J. Amer  
Betsy B. Cribb  
Haleigh K. Foster  
Rebecca C. Rosen  
Elizabeth Scarborough  
Sally H. Sheppard  
Callie A. Turnage

### Class of '12

Litsa E. Darby  
Gamble Augusta Ouzts

### Class of '13

Julia R. Brown  
Anna C. Outten

### Class of '14

Rachel L. Allen  
Halle L. Lipov  
Nella G. Schools  
Maela Singh

### Class of '15

Tiffany J. Dye  
Bailey A. Horn  
Cason S. Jenkins  
Isabel O. Quattlebaum

### Class of '16

Anne R. Cribb  
Claudia J. Driggers  
Elizabeth Harrell  
Caroline W. Outten  
Liza C. Thompson  
Bel Thompson

\* Deceased

---

*All efforts have been made to correctly list donations. If, however, an error has been made, please accept our apologies and contact Sarah Evans, Director of Philanthropy and Donor Relations, at [evanss@ashleyhall.org](mailto:evanss@ashleyhall.org) or (843) 965 8547.*

## ENDOWED AND NON-ENDOWED SCHOLARSHIPS, AWARDS AND FUNDS

Ashley Hall is honored when a family or individual establishes a scholarship, award or fund that enhances the Ashley Hall experience. Whether through the recruitment of students and faculty or an award that highlights a student or faculty member's achievements or a program that enriches the academic environment, these gifts impact the entire school and enable us to offer the highest quality of college preparatory education.

---

### **Amanda's Endowment of Ashley Hall**

#### **In memory of Amanda Willing Dykes**

Provides an annual grant to fund Amanda's Academic Achievement Award, which is given to a rising 9th grade student who is in the top five of her class academically and respected by her teachers and peers for her outstanding character and unwavering dedication to all academic endeavors.

### **Elizabeth Brown Scholarship**

#### **Given in memory of Elizabeth C. Brown '72**

Assists with tuition throughout all grades.

### **Laura Carr Memorial Scholarship**

#### **In memory of Laura Carr '96**

Given to a rising senior who exemplifies individuality, self reliance, and strength of character.

### **The Marion and Wayland H. Cato, Jr. Scholarship**

Awarded to a qualified student who demonstrates academic achievement and financial need.

### **The Kathryn L. and Wortham W. Dibble Scholarship**

Allows Ashley Hall to recruit a diverse population of new students.

### **The Lois Anderson Ganner Love of Reading Award**

#### **In honor of Lois Anderson Ganner '67**

Awards a minimum of \$200 annually to a 7th or 8th grade student of good character and academic standing who demonstrates a love for reading.

### **Carmel Ann Goodstein Memorial Award**

For a graduating senior who has distinguished herself through persistence and dedication to her work and who has constantly grown in achievement through the Upper School years.

### **Frene Haynes Award**

#### **In memory of Frene Haynes '88**

Recognizes talent in the arts, especially among members of minority populations.

### **Baron and Dewar Holmes Enrichment Fund**

Established to support faculty professional development.

### **The Dr. William H. Huger Home Charitable Trust Scholarship**

#### **Given in Memory of Arthur Postell Jervey**

Awarded to students who demonstrate financial need, suitable scholarship, and admirable citizenship.

### **Barbara Ann Huguenin Memorial Scholarship**

Awarded to a 5th grade student who lives up to her best and looks for the best in her peers.

### **Rosemary Nelson Hutto Award for Teaching Excellence**

#### **In honor of Rosemary Nelson Hutto who taught Latin at Ashley Hall for many years**

Awarded in recognition of teaching excellence in instructional skills, professional commitments, leadership skills, contributions and involvement beyond the classroom, and personal characteristics.

### **The Meeting Street Academy Scholarship**

Awarded to Meeting Street Academy students who are ready to matriculate into an independent school and who meet the challenging admission requirements of Ashley Hall. Scholarships provide support not only for tuition but for a girl's entire scholastic journey including uniforms, activity fees, and books.

### **The Patricia Trotter Kirkland Endowment for the Humanities**

Provides annual funding to support Humanities initiatives including, but not limited to, professional development for Humanities faculty, support for new curricular initiatives, sustaining existing programs and making a Humanities lecture series possible.

### **Florida Kent Jervey Latin Award**

#### **In memory of a beloved teacher**

Recognizes the highest grades in first-year Latin.

### **Lane Family Scholarship**

Awarded to a student who demonstrates financial need and academic achievement.

### **The Daisy Barron Leland Award for Teaching**

#### **In honor of Daisy Barron Leland, who taught mathematics at Ashley Hall for 22 years**

Awarded in recognition of teaching excellence in mathematics, science or the use of technology in the classroom.

### **Margaret C. MacDonald Scholarship**

Awarded to a student who demonstrates good citizenship and academic achievement.

### **Dana Mobley Award to Summer Enrichment Grants**

#### **In honor of Dana Mobley**

Provides endowed support for summer professional enrichment annually. Project proposals may range from personal development to travel to curricular work by individuals or groups at Ashley Hall.

### **The Minority Scholarship**

Awarded to academically gifted students in all grades.

### **The Class of 1965 Martha Hamilton Morgan History Award**

Reestablished as a reunion initiative by members of the Class of 1965 in honor of their 50th reunion, this award will annually produce a grant to a rising junior or senior who has demonstrated a natural affinity for history.

### **The Candace S. Orvin Palmer '65 Memorial**

#### **Given in memory of Candace S. Orvin Palmer '65**

Awarded to a rising 9th, 10th, or 11th grade student who demonstrates financial need.

### **The Countess Alicia Spaulding Paozzi Leadership Endowment**

Provides annual funding to enable Ashley Hall to develop new and sustain existing leadership programs for our students and community partners.

### **The Lois M. Ruggiero Endowed Scholarship**

#### **In honor of Lois M. Ruggiero**

Awarded to qualified, newly-enrolling rising 7th, 8th, or 9th grade students who meet the academic requirements to attend Ashley Hall and follow all admissions procedures for enrollment. The scholarship is renewable each year until graduation.

### **Caroline Pardue Scholarship**

Awarded to an Intermediate or Upper School student exhibiting good citizenship.

### **The Purple and White Scholarship**

Provides financial aid for academically excellent students of diverse backgrounds in kindergarten through 12th grade.

### **The Laura Salmons Ragsdale Scholarship**

#### **In honor of Laura Salmons Ragsdale '74**

Given to an Intermediate or Upper School student who has a special interest and talent in the arts, preferably music.

---

*All efforts have been made to correctly list donations. If, however, an error has been made, please accept our apologies and contact Sarah Evans, Director of Philanthropy and Donor Relations, at [evanss@ashleyhall.org](mailto:evanss@ashleyhall.org) or (843) 965 8547.*

## ENDOWED AND NON-ENDOWED SCHOLARSHIPS, AWARDS AND FUNDS

Ashley Hall is honored when a family or individual establishes a scholarship, award or fund that enhances the Ashley Hall experience. Whether through the recruitment of students and faculty or an award that highlights a student or faculty member's achievements or a program that enriches the academic environment, these gifts impact the entire school and enable us to offer the highest quality of college preparatory education.

---

### **Dorothy and Jack Rhodes Family Scholarship**

Given to a qualified student new to independent schools during her high school years who demonstrates financial need.

### **The Shall Family Scholarship**

**In honor of Miss Mary Vardrine McBee**  
Created by sisters, Sally Shall Van Allen '38 and Carol Shall Ragsdale '48, this scholarship will annually produce a grant to partially fund tuition for a student with a special talent and of good character who would not otherwise be able to attend Ashley Hall due to financial need.

### **The Littlest Angel Fund**

**In memory of Sallie Huguenin Smith Shisko**  
Awarded to a student in 2nd grade through 6th grade who exemplifies the qualities of an Ashley hall girl and requests financial aid.

### **Constant Trust Scholarship**

Established to assist diverse students or students with financial needs due to special circumstances and who meet the guidelines for financial aid.

### **Mary Bissell McIver Thompson Award**

**In honor of Mary Bissell McIver Thompson '28**  
Given to an Upper School student who demonstrates those ideals and principles that Miss McBee imparted in her students.

### **Susan Taylor Wall Chair in History**

Provides annual stipends to the History Department Chair and resources to support technology and professional development.

### **Katherine Adele Dunn Watson Scholarship**

Awarded to a promising student of good character who demonstrates financial need.

### **The Mary Webb '76 Scholarship**

The Class of 1976 established this scholarship during their reunion in honor of their beloved classmate, Ashley Hall alumnae and Ashley Hall dedicated faculty, Mary Webb '76. This award will annually provide a partial scholarship to a deserving upper school student.

### **The Libby S. Williams '34 Diversity Scholarship Fund**

Created with a gift from Libby S. Williams '34, this scholarship will annually produce awards to fund tuition for students from diverse backgrounds with special consideration for girls matriculating from Meeting Street Academy who have been identified as appropriate candidates for the rigors of an Ashley Hall education.

---

*All efforts have been made to correctly list donations. If, however, an error has been made, please accept our apologies and contact Sarah Evans, Director of Philanthropy and Donor Relations, at [evanss@ashleyhall.org](mailto:evanss@ashleyhall.org) or (843) 965 8547.*

## MEMORIAL GIFTS

**Mrs. Bishop B. Anderson**  
Bebe '63 and William Hennessy

**Laura B. Carr '96**  
Robert S. Carr

**Elizabeth L. Cleveland '67**  
Mary G. Burns '67

**Marge Cogswell**  
Emmie Aichele Dawson '70  
Missee '73 and Charles Fox  
Jane '66 and Everett Smith

**Mary M. Crawford**  
Susanne Buck Cantey '95  
Bobbie Gail '54 and Herb Rothschild

**Anne L. Dellastatious**  
Susan '68 and Charles Robinson  
Jamee and Todd Schlesinger

**Helen Hall Drew '44**  
Mary and John Saalfeld

**Irene S. Gilland**  
Louise Halsey '67 and Stephen Driver

**Laura Hewitt**  
Laura '91 and Paul Spriggs

**Rhett Maybank Hutson '57**  
Marion Goodman '54  
Bobbie Gail '54 and Herb Rothschild

**Rosemary N. Hutto**  
Margie '86 and John Barham  
Elizabeth Kirkland Cahill '79  
and John Cahill  
Gene '80 and Kevin Carpenter  
Diane B. Conradi '82  
Croghan's Jewel Box  
Missee '73 and Charles Fox  
Elizabeth C. Gordon  
Nancy '67 and Paul Hadley  
Mariana '77 and David Hay  
Jeanne '78 and Macky Hill  
Jackie D. Joye  
Guerry and Keith Kirkland  
Trish and Tommy Kirkland  
Daisy and Aaron Leland  
Caroline C. Lesesne '83  
Margaret and Ian MacDonald  
Linda O'Quinn  
Kimberly O'Quinn '86  
Anna N. W. O'Quinn '87  
Charlie O'Quinn  
Rhett Ramsay Outten '82  
Claudia and Bill Phillipps  
Dale C. Poulnot '73 and Jim F. Condon  
Libby '82 and Thomas Puckette  
Karen '76 and Shannon Reid  
Evelyn W. Richards '82  
Marcella and Neil Schachte  
Missy '71 and Alexander Schenck  
Linda and Dal Schreck  
Kay '59 and Bruce Skidmore  
R. Miels Smith  
Cam '65 and Johnny Stuhr  
Boo '66 and Jimmy Townsend  
Mary B. Webb '76

Joan and Jerry Webb  
Anne '73 and Christian Weston

**Toni Paul Jackson '64**  
Stanley '64 and Ralph Reahard

**Plum Jenkins**  
Bettina Rounds '63 and Robert Bonadies

**Dicksie Gregorie Johnson '81**  
Frances '81 and Custis Byars  
Susanne Buck Cantey '95  
Gene '80 and Kevin Carpenter  
Elisabeth '81 and Brad Church  
Cynthia '57 and Charles Corley  
Croghan's Jewel Box  
Burnam Eubank '82

Missee '73 and Charles Fox  
Mariana '77 and David Hay  
Helen '81 and Burrow Hill  
Maura Hogan '82 and Scott Watson

Blair Martin Johnson '81  
Elise '81 and Sean Kennedy  
Trish and Tommy Kirkland  
Caroline C. Lesesne '83  
Marshall Ann Thomas Lynch '81  
Rhett Ramsay Outten '82

Kat '81 and Al Phillips  
Katie L. Perez - Phillipps '07  
Carol '80 and Seth Rice  
Elise M. Rivers  
Bobbie Gail '54 and Herb Rothschild  
Nella '81 and David Schools  
Franny '80 and Brian Slay  
Louisa '83 and Crayton Walters  
Mary B. Webb '76  
Rutledge Webb

**Mary Johnson**  
Diane and W. Stephen Piper

**Alice Price Madden**  
Duchess '61 and Neal Crowley

**Emily B. Myers**  
Emily '71 and Alex Ramsay

**Frances Martin Oxner '55**  
Frances Jenkins Henderson '45  
Caroline Jones  
Dorothy A. Poston  
Margaret W. Riebe  
Carolyn '79 and Kenneth Swan

**Caroline Pardue**  
Missy Roper Cashman '67

**Betsy Parker**  
Jane '66 and Everett Smith

**Sally Barsh Parker '60**  
Marsha '60 and Simon Londe

**Megan Powell '05**  
Carrie B. Hecker '05

**Myra Krawcheck Read '54**  
Marion Goodman '54  
Elizabeth Rivers Lewine '54  
Bobbie Gail '54 and Herb Rothschild

**Elizabeth McLeod Reid**  
Anne '77 and Richard Hutson

Jane '66 and Everett Smith

**Dexter C. Rumsey**  
Sara and Dexter Rumsey

**Dolly Myers Small '50**  
Emily '71 and Alex Ramsay

**Bachman S. Smith**  
Cynthia '57 and Charles Corley  
Bobbie Gail '54 and Herb Rothschild

**Christa Smith C. Tear**  
Kitty '57 and Walter Forbes

**Margaret B. Tenney**  
Georgia '60 and Edgar Barnett  
T.F. Baxter  
Susan and John Benton  
Randolph '57 and Robert Berretta  
Elizabeth Kirkland Cahill '79  
and John Cahill

Eliza '00 and Josh Cantwell  
Gene '80 and Kevin Carpenter  
Bonnie S. Conway  
Croghan's Jewel Box  
Missee '73 and Charles Fox  
Elizabeth C. Gordon

Mariana '77 and David Hay  
Sissy Lachicotte  
Ginger Tucker Lockwood  
Margaret and Ian MacDonald  
Kimberly L. Nelson '95  
Linda O'Quinn  
Kimberly O'Quinn '86  
Anna N. W. O'Quinn '87  
Charlie O'Quinn

Rhett Ramsay Outten '82  
Claudia and Bill Phillipps  
Libby '82 and Thomas Puckette  
Karen '76 and Shannon Reid  
Susan '68 and Charles Robinson  
Kay '59 and Bruce Skidmore  
R. Miels Smith  
Boo '66 and Jimmy Townsend  
Nathaniel Wallace  
Mary B. Webb '76  
Joan and Jerry Webb

**Mary Louis Stevens Webb '45**  
Mary B. Webb '76

**Joan Brown Weinstein '51**  
Christine Charlton  
Marion Goodman '54  
Elizabeth Rivers Lewine '54  
Bobbie Gail '54 and Herb Rothschild  
Patience Davies Walker '51  
Patricia Welch

**Janie Hay Wessell '49**  
Emmie '52 and Jerry Hancock

**Elizabeth S. Williams '34 \***  
Ann W. Dibble '70

**Isabella Stoney Wise '49**  
Anonymous

**Paige Wisotzki**  
Jee Youn '92 and Ken Fickling  
\* Deceased

*All efforts have been made to correctly list donations. If, however, an error has been made, please accept our apologies and contact Sarah Evans, Director of Philanthropy and Donor Relations, at [evans@ashleyhall.org](mailto:evans@ashleyhall.org) or (843) 965 8547.*



## HONOR GIFTS

---

### Ashley Hall Lower School Teachers

Diane and Mark McCall

### Charlotte Black

Ann R. Black

### The Bryce Family

Buie and Joseph Shisko

### Jeanne Bucknam

Buie and Joseph Shisko

### The Bucknam Family

Buie and Joseph Shisko

### Class of 1943

Cordelia '43 and William Stites

### Sarah Margaret Decker

Daisy and Aaron Leland

### Ann W. Dibble '70

Karen and Wortham Boyle

### The Dingle Family

Buie and Joseph Shisko

### Jee Youn Wisotzki Fickling '92

Jennifer '92 and Derek Ross

### Amelia Finnegan

Tom Finnegan

### Nancy and Billy Fitch

Buie and Joseph Shisko

### Carolyn and Johnson Hagood

Buie and Joseph Shisko

### Cori Herring

Anne '73 and Christian Weston

### Caroline Hill

Sarah and Harvey Hill

### Betsy Cheek Howland '74

Daisy and Aaron Leland

### The Hutson Family

Buie and Joseph Shisko

### Riley E. Kerr

Bunny and Jimmy Kerr

### Hugh C. Lane

Linda and Charles Garrett

### Maida Libkin

Libby '82 and Thomas Puckette

### The Manello Family

Buie and Joseph Shisko

### Rachel Martin

Andrea and James Martin

### The McEwen Family

Buie and Joseph Shisko

### Samantha Miller

Faith and Christopher Miller

### Lilly E. Morrison

Erwin and Howell Morrison

### Jill Muti

Daisy and Aaron Leland

Cam '65 and Johnny Stuhr

### Meridith Oxley

Daisy and Aaron Leland

### Caroline O. Pascal

Charlene Wick Kenworthy

### The Reid Family

Buie and Joseph Shisko

### Sally Aichele Rhett '66

Katy P. Rhett '01

### Lillian A. Rogers

Alice and Curt Rogers

### Anna Ruggiero

Daisy and Aaron Leland

Lois M. Ruggiero

Anne '73 and Christian Weston

### Finley Saylor

Nancy and Alan Hay

### Preston S. Saylor

Nancy and Alan Hay

### Mary A. Schweers

Daisy and Aaron Leland

Anne '73 and Christian Weston

### Angela Semo

Anne '73 and Christian Weston

### Buie and Joseph Shisko

Anne '77 and Richard Hutson

Anne and Whit Smith

Jane '66 and Everett Smith

### The Shisko Family

Buie and Joseph Shisko

### Carrie Singh

Anne '73 and Christian Weston

### Franny Rivers Slay '80

Anne '73 and Christian Weston

### Lily R. Sloan

Nichole and Michael Sloan

### Ruby O. Sloan

Nichole and Michael Sloan

### Charlotte W. Small '79

Emily '71 and Alex Ramsay

### Jane '66 and Everett Smith

Buie and Joseph Shisko

### Anne and Whitemarsh S. Smith

Buie and Joseph Shisko

### Leila W. Tamblyn

Rochelle and Jonathan Altman

### Anne B. Tibbals

Raye Ann and Granger Osborne

### Dana M. Van Hook

Anne '73 and Christian Weston

Anne Thornhill Weston '73

Daisy and Aaron Leland

### Olivia Wong

Jean and Tap Johnson

MCBEE SOCIETY

---

Anonymous *	Mary Moore Roberson '57
Dot Porcher Amis '58	Cliff P. Robertson *
Mary W. Anderson '68	Judy Webber Ross '53
Marietta Wade Aurand '41 *	Bobbie Gail '54 and Herb Rothschild
Nella G. Barkley	Katherine B. Salmons '71
Katherine '65 and William Bates	Iona and Paul Sanders
Esther Hoshall Beaumont '53	Beverly Ann '54 and John Settle *
Ruth Russell Belding '43 *	Mary Mahony Smith '37
Marguerite McLaughlin Bishop '49 *	Peggy '68 and Jim Stallworth
Anne Frances Bleecker '76	Laurel Gale Stewart '50
Michele G. Booth	Martha and Will Story
Gene E. Burges '64 *	Virginia and Thomas Thorne *
Julius E. Burges *	Alice and Mike White
Jean Martschink Buyer '51 *	Elizabeth S. Williams '34 *
Margaret P. Carr '29 *	Margaret A. Williams '34 *
Robert S. Carr	Martha Mohl Wolf '56
Helen and Bob Clement	Beautsie '63 and Fred Zahrn
Ann Bacot '80 and Belk Daughtridge	Barbara and J. Conrad Zimmerman, Jr.
Ann W. Dibble '70	Elephare Dwelle Zimmerman '40 *
Susan Estey Edgerly '43 *	
Evelyn A. Florance *	* Deceased
Nora Alston Flynn '53 *	
Alice '61 and Mike Gaines	
Celinda H. Harkness '59 *	
Virginia Clyde Douglass Harper '47	
Jane " and "T. Fleetwood Hassell	
Jane '47 and Max Hill	
Laurie Arnold Host '73	
Sally '61 and Charles Hubbard	
Fern Karesh Hurst '64	
Martha Rivers Ingram '53	
Amy E. Jenkins '82	
Joan '47 and Robert Kaselitz	
Elizabeth C. Keith *	
Trish and Tommy Kirkland	
Croft and Hugh Lane	
Daisy and Aaron Leland	
Barbara Angel Levin '50	
Melissa and Jan Levitan	
Elizabeth Rivers Lewine '54	
Margaret and Ian MacDonald	
Merlee Ann Madren '56	
Amanda and Roy Maybank	
Terry and Luke McBee	
Pam and Pat McKinney	
Nancy J. Muller '71 and Warren Mersereau	
Eleanor Hope Moore '56 *	
Kathy and Pete Nistad	
Frances K. Palmer '26 *	
Caroline Pardue *	
Lee '73 and Rhett Perry	
Corinne Neely Pettit *	
Karen '79 and Mark Phillips	
Dale C. Poulnot '73 and Jim F. Condon	
Martha Gregg Price '60	
Mabel Stowe Query '39 *	
Caroline H. Ragsdale '70 *	
Eva R. Ravenel '73	
Heidi '74 and Arthur Ravenel	
Margaret L. Read '38 *	
Jenny and Jerry Reves	
Sally '66 and Edmund Rhett	
Ms. Keith C. Richardson	
John M. Rivers, Jr.	

---

*All efforts have been made to correctly list donations. If, however, an error has been made, please accept our apologies and contact Sarah Evans, Director of Philanthropy and Donor Relations, at [evanss@ashleyhall.org](mailto:evanss@ashleyhall.org) or (843) 965 8547.*

## GIFT IN KIND

---

Abide-A-While Nursery, Inc.  
Rhett Templeton Ambrite '94  
Jane Brooks Ball '60  
Kate Rawlins/Bates Brand  
Jacquelin Stevenson Bennett '63  
Jennifer and Rob Black  
The Boutique  
Jennie W. Brooks '97  
Burbage's Grocery  
Polly Buxton '86  
Buxton Books  
Camp Glen Arden for Girls  
Carolina Girls  
Channels of Charleston  
Charleston Area Convention  
and Visitors Bureau  
Charleston County Parks  
Charleston Kettlebell Club  
City of Charleston Office of Cultural Affairs  
Cookie Kaleidoscope  
Lese J. Corrigan '74  
The Cos Bar  
Croghan's Jewel Box  
Dante's Spirits  
Alexandra M. des Francs '13  
Sara Jane Doberstein  
The Dry Bar Charleston  
M. Megan Molony Dupont '98  
Filigree  
Paige K. Follmann '02  
Fox Music House  
Fritz Porter  
Susan Street Gaillard '70  
Gibbes Museum  
Maryellen Hogan Gibson '81  
Carol Graf  
Hart Hagerty  
Brenda and John Haire  
Louise M. Halsey '67  
Hammock Beach Resort  
Hampden Clothing  
Rick Hendrick BMW  
Mary Hoffman  
Caroline and Philip Horn  
Horres Hurteau Family Dentistry LLC  
Jamy Horres Hurteau '91  
Amy E. Jenkins '82  
Aline Clement Jordan '82  
Kiawah Island Resort  
Lilly Pulitzer at Freshfields  
Longevity Fitness  
Lotus Flower  
Lloyd Mandel Woodturning  
Tina Edwards Mayland '73  
Jennifer R. Mendelsohn  
Helen Burns Mims '70  
Mindful Body Pilates Studio  
Colleen and Kevin Mooney  
Mosquito Squad  
Betty D. Murrell  
O'Connor Monogramming and Embroidery  
Anne Darby Parker '78  
Kat Pearce Phillips '81  
Planters Inn Savannah

Mrs. Courtney Parades Plotner '00  
Leslie Pratt-Thomas  
Martha Gregg Price '60  
Annie Caroline Butt Reid '63  
Reunion Resort  
Rhett Women's Center  
Anne Jervey Rhett '74  
Sally Aichele Rhett '66  
Rhodes Boutique  
Artie and Lee Richards  
John M. Rivers, Jr.  
The RSVP Shoppe  
Danielle and Mark Scheurer  
Angela and Mark Semo  
Carrie and Vijay Singh  
Spire Art Services  
Stuart Laurence Salon  
Emily and Steve Swanson  
Sweetgrass Cycle Shop  
Tiger Lily Florist  
Heather Key Tiller '90  
Tour Charleston  
Kathleen Stevenson Turner '60  
Two Cumberland  
The Village Market by Harris Teeter  
Mary Walker Art  
Martha Thornhill Walters '82  
WayWay Allen  
Heidi E. Weddendorf '82  
Allison Bridges Williamson  
Wonder Works  
Shannon Brown Wood '93  
Beautsie Robertson Zahrn '63  
Andrea Zucker '99

---

*All efforts have been made to correctly list donations. If, however, an error has been made, please accept our apologies and contact Sarah Evans, Director of Philanthropy and Donor Relations, at [evanss@ashleyhall.org](mailto:evanss@ashleyhall.org) or (843) 965 8547.*

## VOLUNTEERS

---

### 2016-2017 Loyalty Fund Committee

Loyalty Fund Committee Co-Chairs  
Kevin Mooney and Emmie Dawson '70

### 1909 Society Loyalty Fund

Committee Chairs  
Paige King

### Parent Loyalty Fund Committee Chairs

Melanie and Joseph Griffith

### Alumnae Loyalty Fund Committee Chair

Saida Alexander Russell '76

### Young Alumnae Loyalty Fund

Committee Chair  
Cameron Leyh '03

### Parents of Alumnae Loyalty Fund

Committee Chair  
Jeanne Hill '78

### Grandparent Loyalty Fund

Committee Chairs  
Suzanne and Dick Query

### Student Loyalty Fund Committee

Co-Chairs  
Grace Griffith '17  
Emily Ockerman '17  
Elizabeth Ouzts '17

### Faculty/Staff Loyalty Fund

Committee Chair  
Dana Van Hook

### 2016-2017 Student Loyalty Fund

#### Committee (Co-Chairs)

Grace Griffith '17  
Emily Ockerman '17  
Elizabeth Ouzts '17  
Loulou Byars '18  
Natalie Jennings '18  
Ann Sheridan '18  
Hollis Vohr '18  
Kharynton Beggs '19  
Pearce Buxton '19  
Catherine Dixon '19  
Elizabeth Dugger '19  
Sofia Feldman '19  
Gray Griffen '19  
EC Haly '19  
Olivia Harvey '19  
Virginia Jones '19  
Celia Smith '19  
Elizabeth Barrineau '20  
Adelaide Harper '20  
Annika Kernen '20  
Maura Mooney '20

### 2016-2017 Parents' Association

#### Presidents

Mary Barrineau & Mandy Carson Davis '94

#### Vice President

Gay Butz & Deidra Kane

#### Past Presidents

Alisha Alfonso & Jennifer Black

### Treasurer

Alisha Alfonso

### Recording Secretary

Courtney Brady

### Division Representatives

#### Early Education Center

Hillary Bennett

#### Lower School (Grades K-6)

Jenn Liberatos

#### Intermediate Program (Grades 5 & 6)

Margie Davis Barham '86

#### Grades 7 & 8

Alison Brewer

#### Upper School (Grades 9-12)

Ellen Brown

### 2016-2017 Alumnae Association Board

Molly Waring '02  
Maura Hogan '82  
Cashion Drolet '97  
Annie Hutson McEwen '05  
Mary Crawford Guerry '03  
Dolly Lockwood Lipman '82  
Anne Marks Jones '86  
Misee Tuttle Fox '73  
Saida Alexander Russell '76  
Elizabeth Rivers Lewine '54  
Martha Thornhill Walters '82  
Mariana Hay '09  
Mary deSaussure Cutler '73  
Nancy Muller '71  
Anne Cogswell Burriss '71  
Jenny Brooks-Pegues '97  
Felicia Middleton Skoglund '90  
Anne Osborne Tibbals '92  
Courtney Parades Plotner '00  
Annie Caroline Reid '63  
Melissa Joseph '98  
Carnes Eiserhardt Campbell '01  
Anne Jervey Rhett '74  
Rhett Templeton Ambrite '94  
Eliza Edmunds Cleveland '66  
Polly Walton Buxton '86  
Janie Ball '86  
Rhett Ramsay Outten '82  
Jane Werrell Prevost '06  
Boykin Foxworth Anderson '08  
Arden Hare '09  
Amy Jenkins '82  
Elizabeth Hutchison '04  
Rebecca Blackman '02  
Katie Gallagher Gay '01  
Cameron Widman Leyh '03  
Erin Finch Stevens '01  
Ellen Neff Hassell '06  
Charlotte Morrow '10  
Ellen Hay '08  
Brooks Harken '06  
Drew McKnight '04  
Elizabeth Finch '05

### 2016-2017 Board of Trustees

#### OFFICERS

##### Chairman

Brett Hildebrand

##### Vice Chairman

Artie I. Richards

##### Secretary

Emily Molony Swanson

##### Treasurer

Hugh C. Lane, Jr.

#### MEMBERS-AT-LARGE

Susanne Buck Cantey '95  
Emmie Aichele Dawson '70  
Ceara Donnelley  
Elizabeth Powers Goltra '67  
Kenneth W. Harrell  
Philip L. Horn, Jr.  
Laurie A. Host '73  
Kevin W. Mooney  
Wade Scott Parker  
Sunil J. Patel, M.D.  
Karen Jenkins Phillips '79  
Anne Tamsberg Pope  
Barton A. Proctor  
Heidi Ward Ravenel '74  
Jerry Reves, M.D.  
Kaye Smith  
John E. Thompson

#### TRUSTEES EMERITI

Mary Agnes Burnham Hood  
Martha Rivers Ingram '53  
Patricia T. Kirkland  
Elizabeth Rivers Lewine '54  
J. Conrad Zimmerman, Jr.



POV  
POSSUNT QUAE VOLUNT

Photography  
Anne Jervey Rhett Photography, Kelly Grace Photography,  
Libby Williams, Michael Parks